

# Passaic County

## Environmental Resource Inventory

### Figure 1

#### Preservation Area

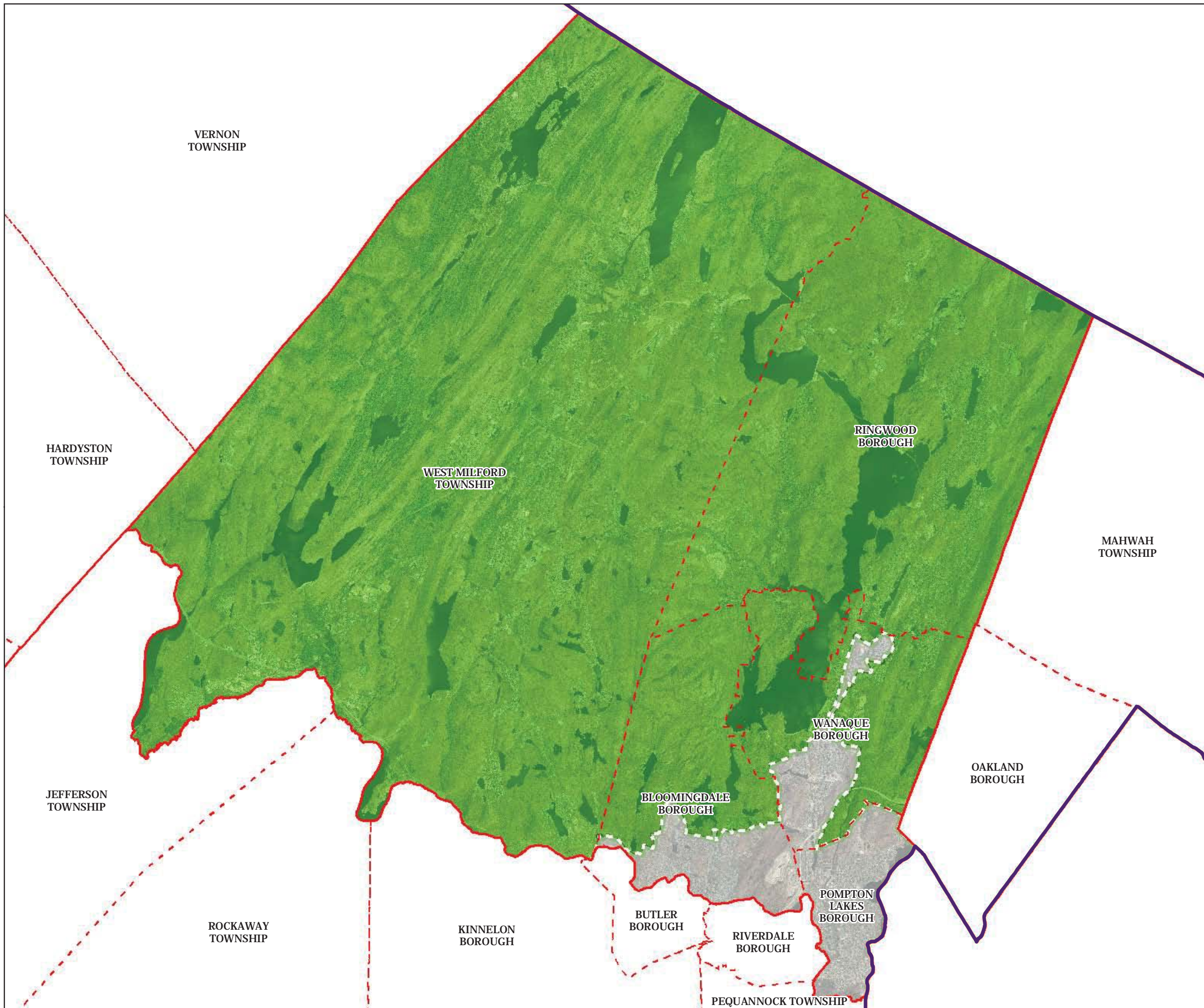

-  Municipal Boundaries
-  County Boundaries
-  Highlands Region Boundary
-  Highlands Preservation Area
-  Highlands Planning Area

The County of Passaic has not petitioned for Plan Conformance for the Planning Area, and therefore any Planning Area information provided in this document is provided for informational purposes only.

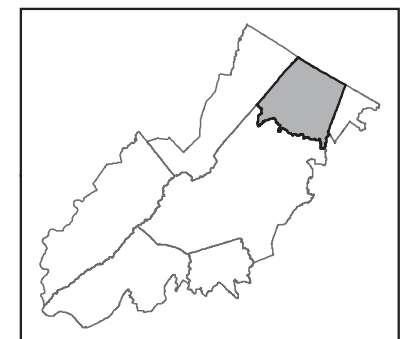
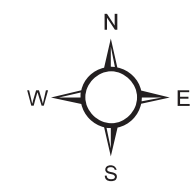
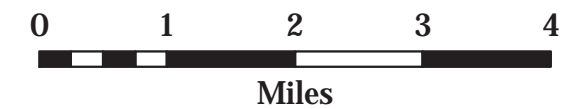



# Passaic County

## Environmental Resource Inventory

### Figure 2

#### Land Use Capability Map Zones

##### Regional Master Plan Overlay Zone Designation

###### Zone

- Protection
- Conservation
- Existing Community

###### Sub-Zone

- Existing Community Environmentally Constrained
- Conservation Environmentally Constrained
- Lake Community
- Wildlife Management

Lakes Greater Than 10 acres

Municipal Boundaries

County Boundaries

Highlands Region Boundary

Highlands Preservation Area

Highlands Planning Area

The County of Passaic has not petitioned for Plan Conformance for the Planning Area, and therefore any Planning Area information provided in this document is provided for informational purposes only.

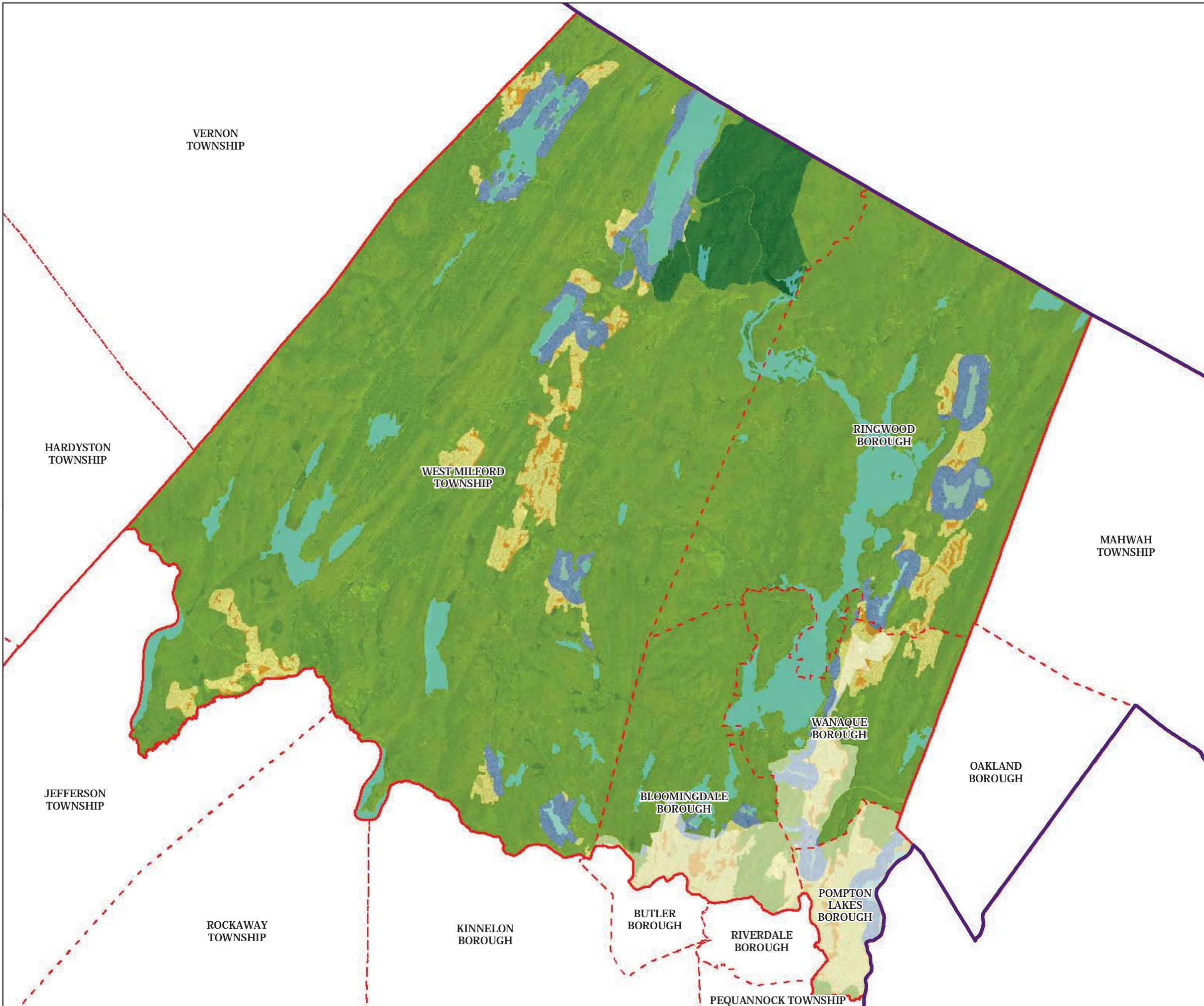
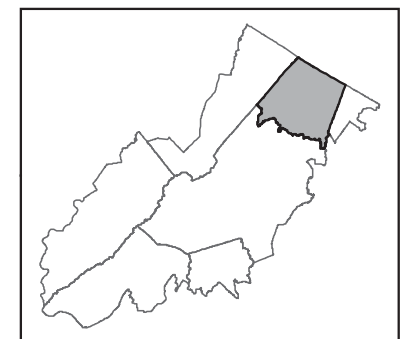
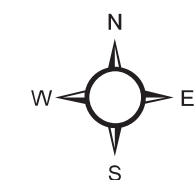
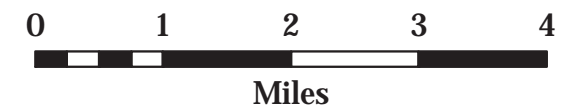



# Passaic County

## Environmental Resource Inventory

### Figure 3

#### HUC 14 Subwatershed Boundaries



- Subwatersheds: Hydrologic Unit Code 14 (HUC14)
- Streams
- Municipal Boundaries
- County Boundaries
- Highlands Region Boundary
- Highlands Preservation Area
- Highlands Planning Area

The County of Passaic has not petitioned for Plan Conformance for the Planning Area, and therefore any Planning Area information provided in this document is provided for informational purposes only.

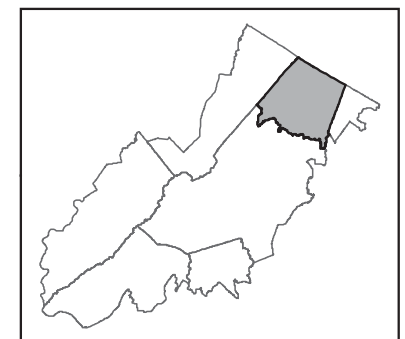
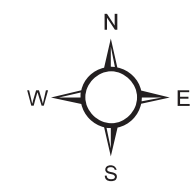







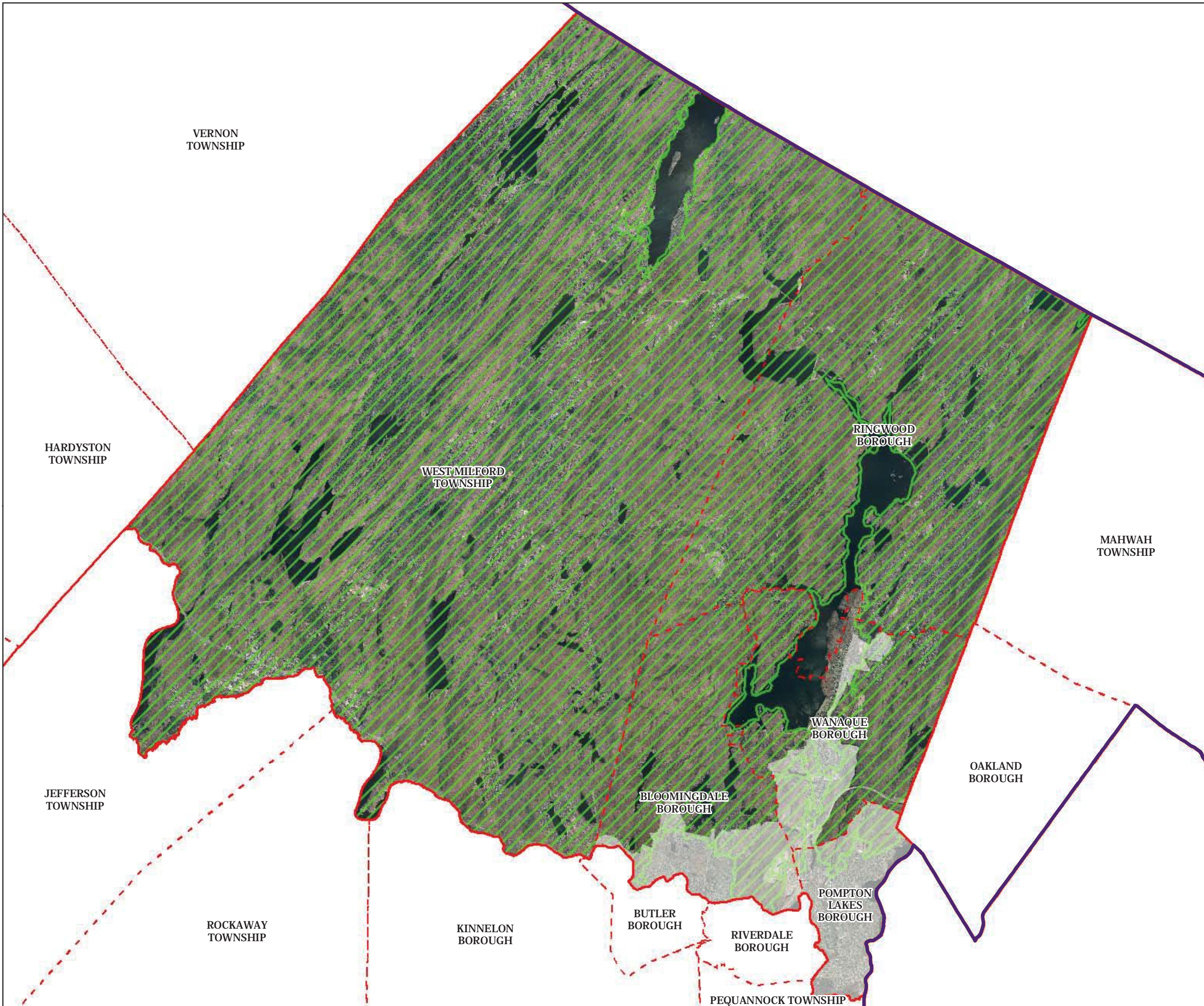

# Passaic County

## Environmental Resource Inventory

### Figure 4

#### Forest Resource Area



-  Forest Resource Area
-  Municipal Boundaries
-  County Boundaries
-  Highlands Region Boundary
-  Highlands Preservation Area
-  Highlands Planning Area

The County of Passaic has not petitioned for Plan Conformance for the Planning Area, and therefore any Planning Area information provided in this document is provided for informational purposes only.

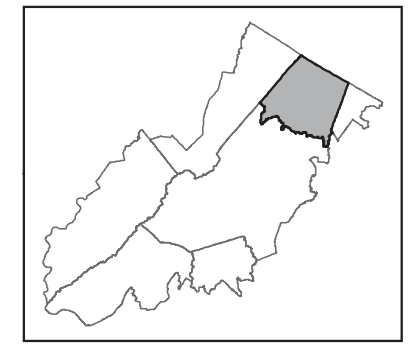
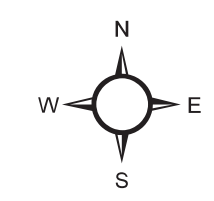
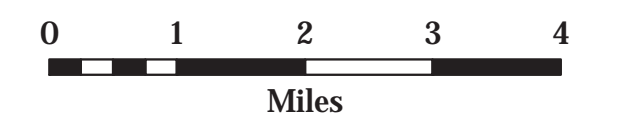



# Passaic County

## Environmental Resource Inventory

### Figure 5

#### Total Forest Area



- Forested Areas
- Municipal Boundaries
- County Boundaries
- Highlands Region Boundary
- Highlands Preservation Area
- Highlands Planning Area

The County of Passaic has not petitioned for Plan Conformance for the Planning Area, and therefore any Planning Area information provided in this document is provided for informational purposes only.

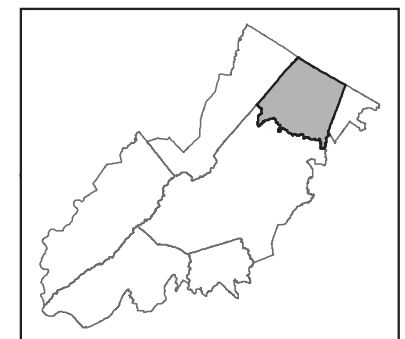
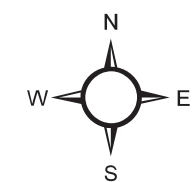
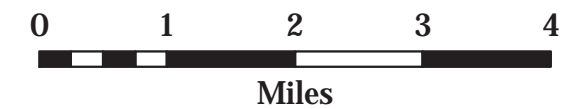



# Passaic County

## Environmental Resource Inventory

### Figure 6

#### Forest Subwatersheds

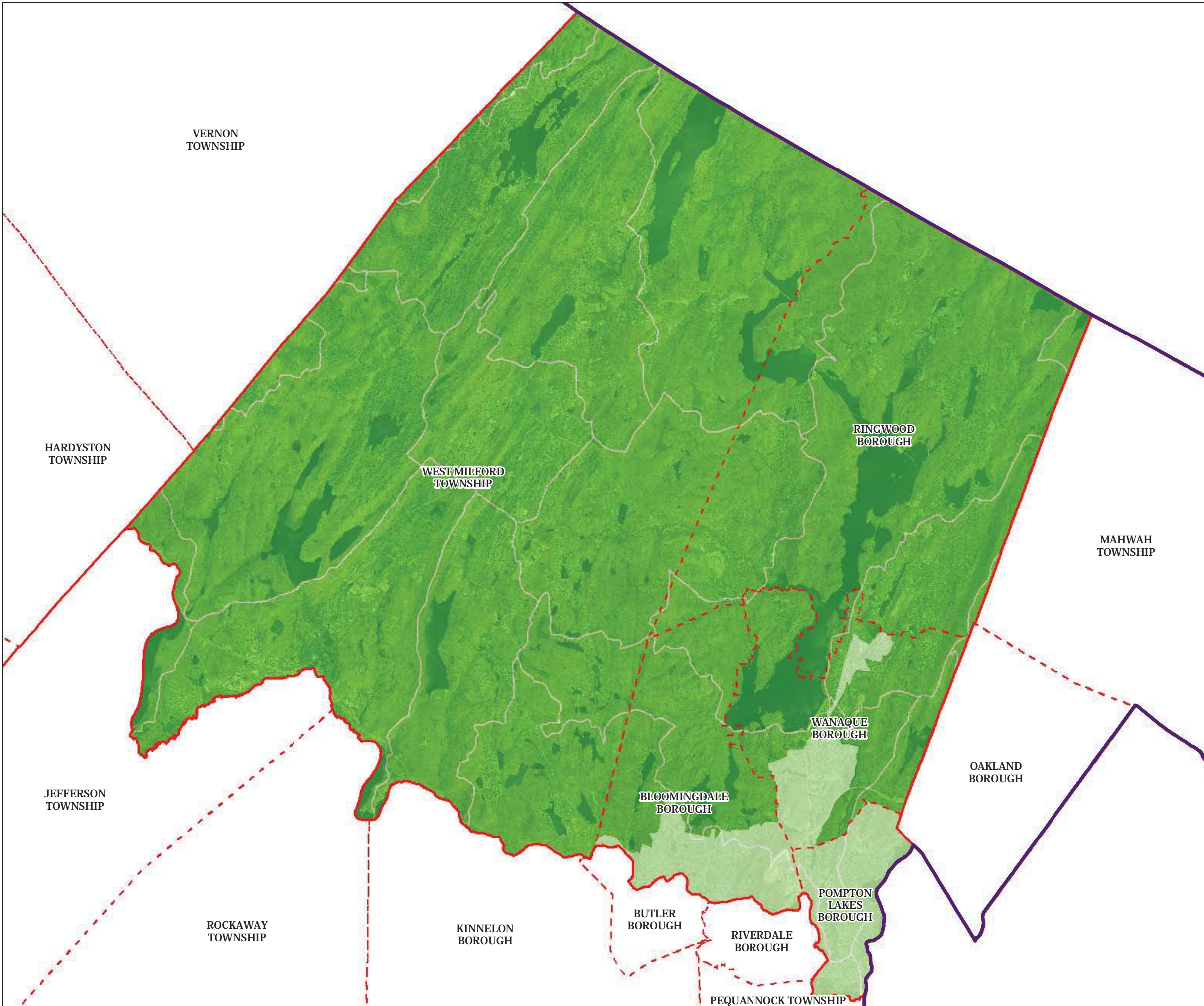

#### Forest Integrity by HUC14 Subwatershed

- Low
- Moderate
- High
- Municipal Boundaries
- County Boundaries
- Highlands Region Boundary
- Highlands Preservation Area
- Highlands Planning Area

The County of Passaic has not petitioned for Plan Conformance for the Planning Area, and therefore any Planning Area information provided in this document is provided for informational purposes only.

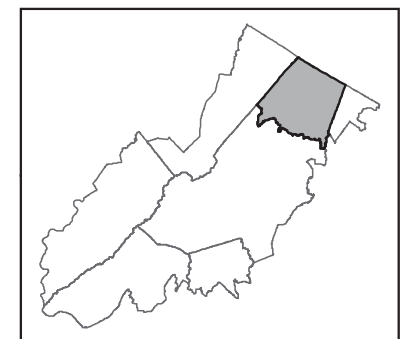
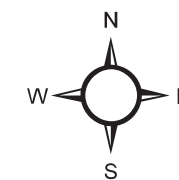
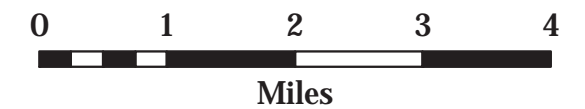



# Passaic County

## Environmental Resource Inventory Figure 7

### Highlands Open Waters

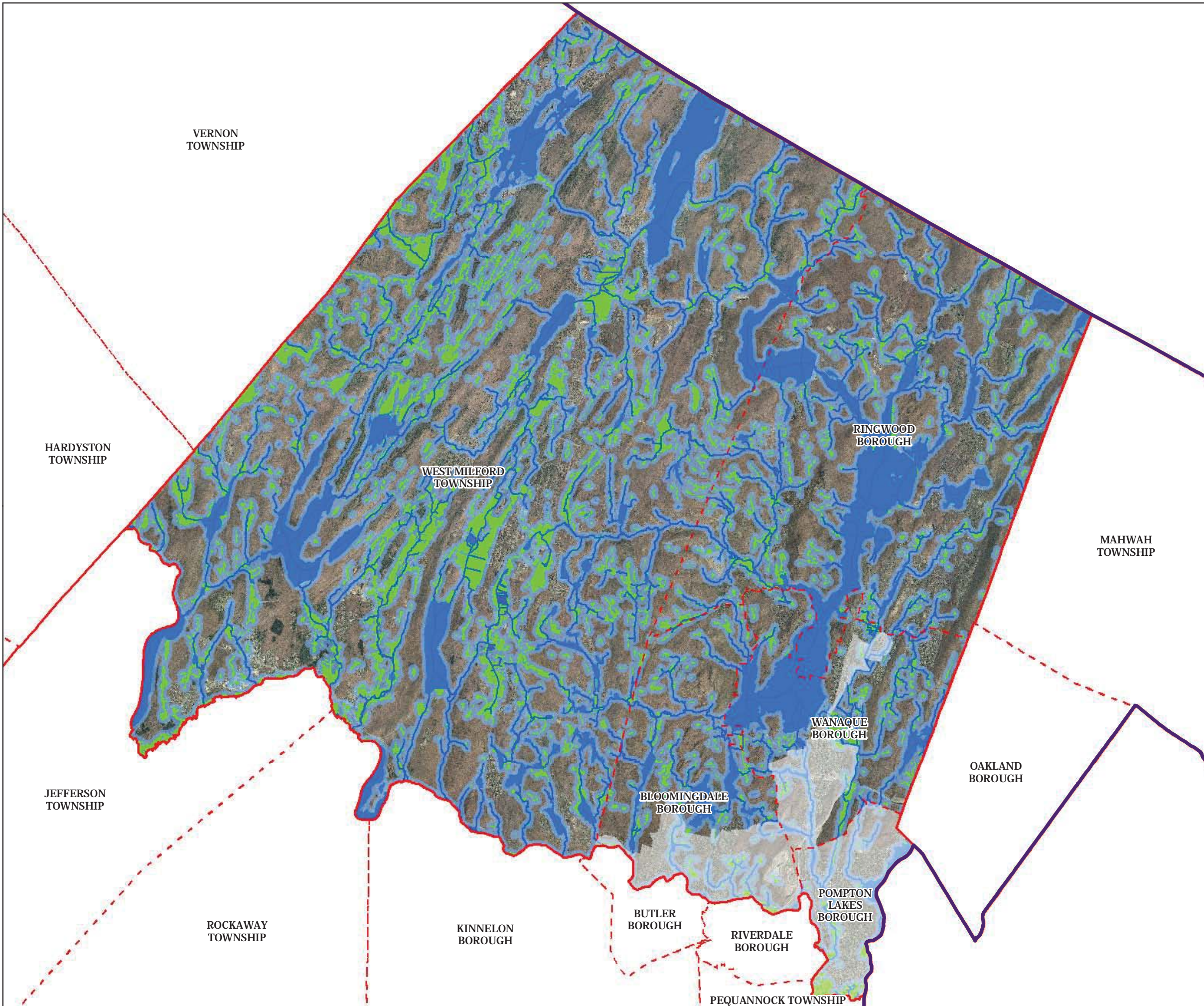

- Highlands Open Water Buffers (300ft)
- Streams
- Wetlands
- Lakes & Ponds
- Municipal Boundaries
- County Boundaries
- Highlands Region Boundary
- Highlands Preservation Area
- Highlands Planning Area

The County of Passaic has not petitioned for Plan Conformance for the Planning Area, and therefore any Planning Area information provided in this document is provided for informational purposes only.

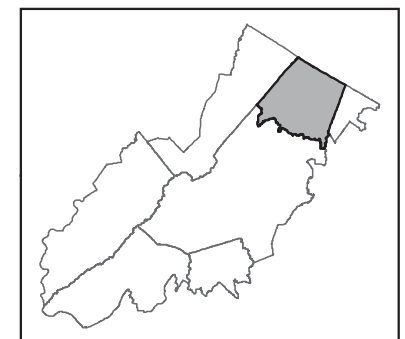
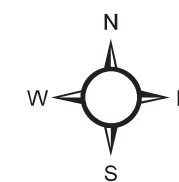
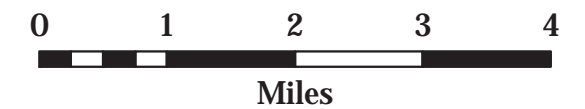



# Passaic County

## Environmental Resource Inventory

### Figure 8

#### Highlands Riparian Areas

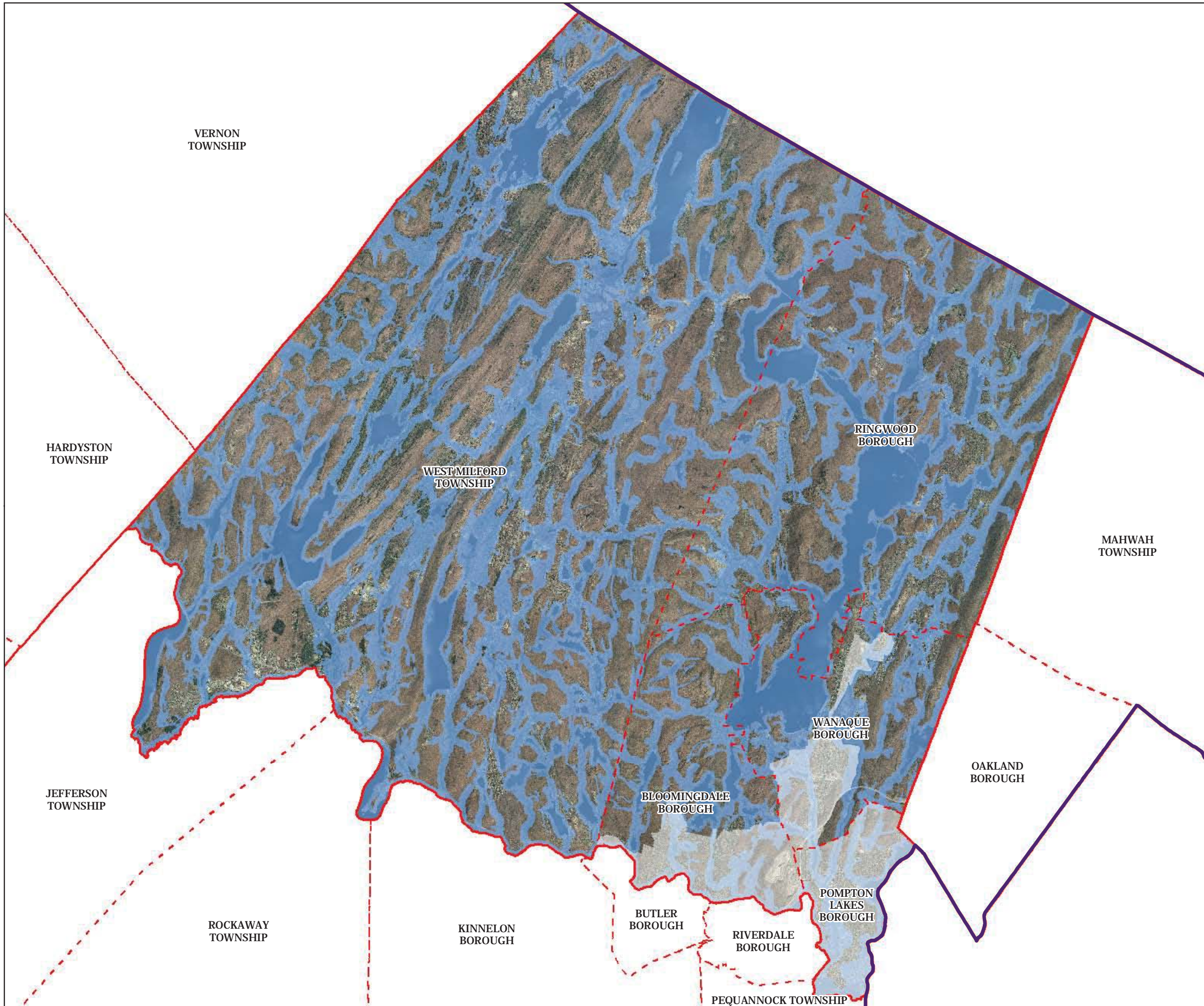

- Riparian Area
- Municipal Boundaries
- County Boundaries
- Highlands Region Boundary
- Highlands Preservation Area
- Highlands Planning Area

The County of Passaic has not petitioned for Plan Conformance for the Planning Area, and therefore any Planning Area information provided in this document is provided for informational purposes only.

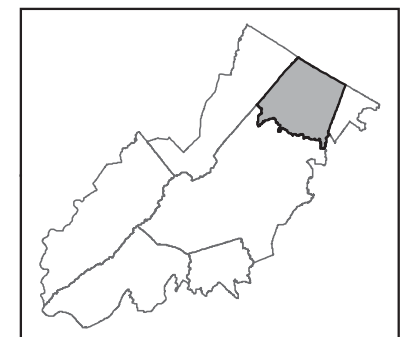
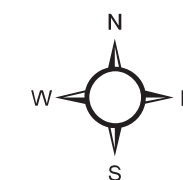
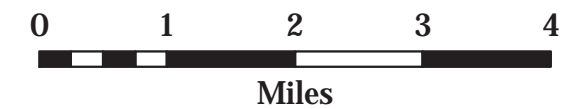











# Passaic County

## Environmental Resource Inventory

### Figure 9

#### Watershed Value

#### Watershed Values by HUC14 Subwatershed

-  *Low*
-  *Moderate*
-  *High*
-  **Municipal Boundaries**
-  **County Boundaries**
-  **Highlands Region Boundary**
-  **Highlands Preservation Area**
-  **Highlands Planning Area**

The County of Passaic has not petitioned for Plan Conformance for the Planning Area, and therefore any Planning Area information provided in this document is provided for informational purposes only.

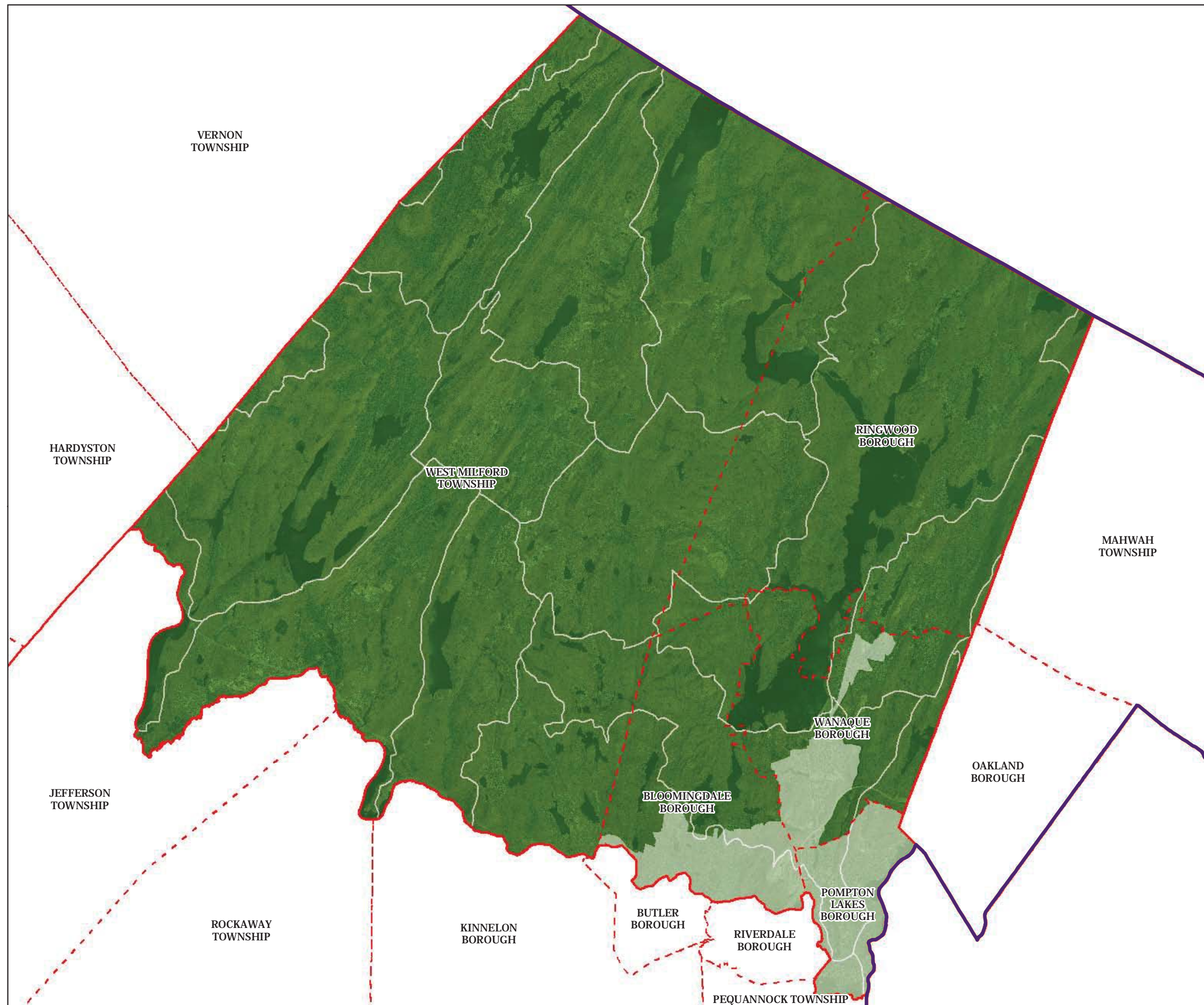
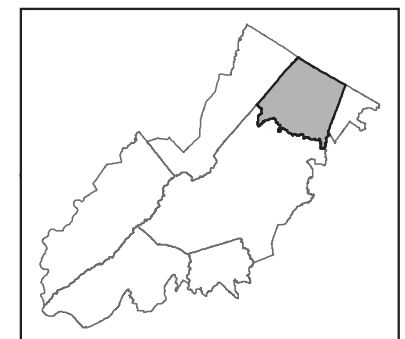
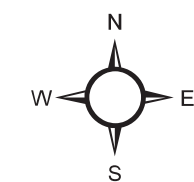
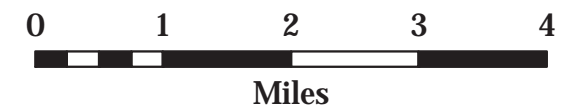



# Passaic County

## Environmental Resource Inventory

### Figure 10

#### Riparian Integrity

##### Riparian Integrity by HUC14 Subwatershed

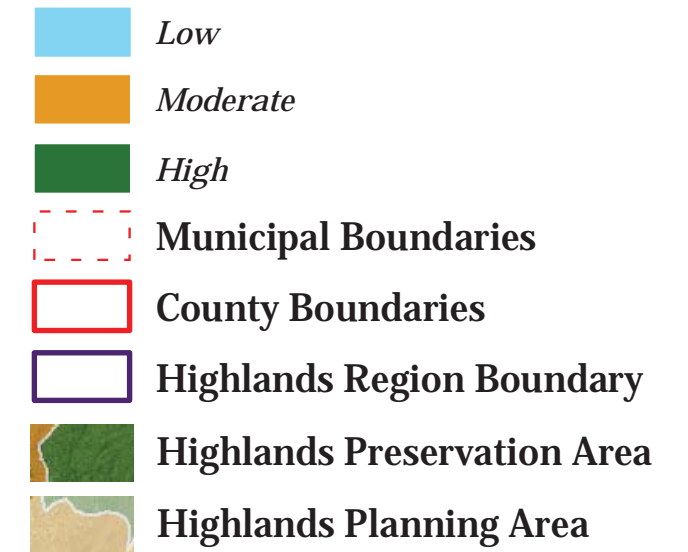

The County of Passaic has not petitioned for Plan Conformance for the Planning Area, and therefore any Planning Area information provided in this document is provided for informational purposes only.

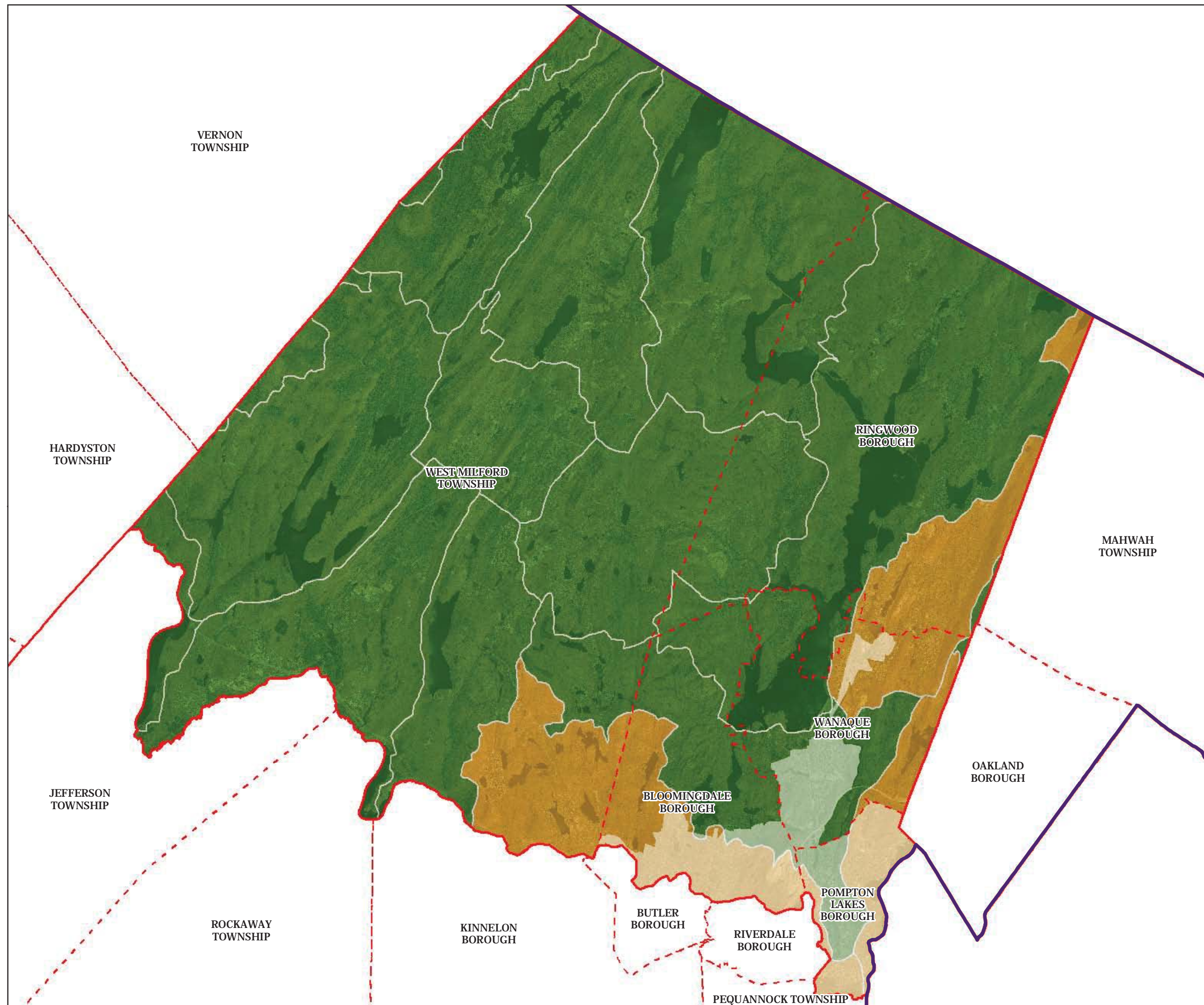
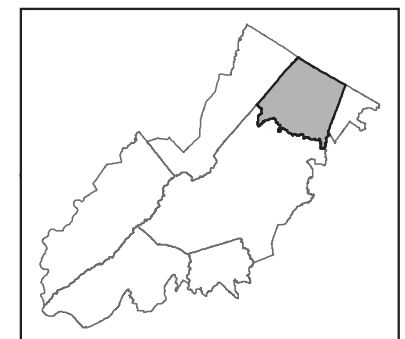
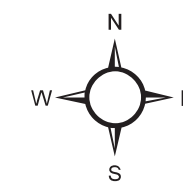



# Passaic County

## Environmental Resource Inventory

### Figure 11

#### Steep Slopes Protection Areas

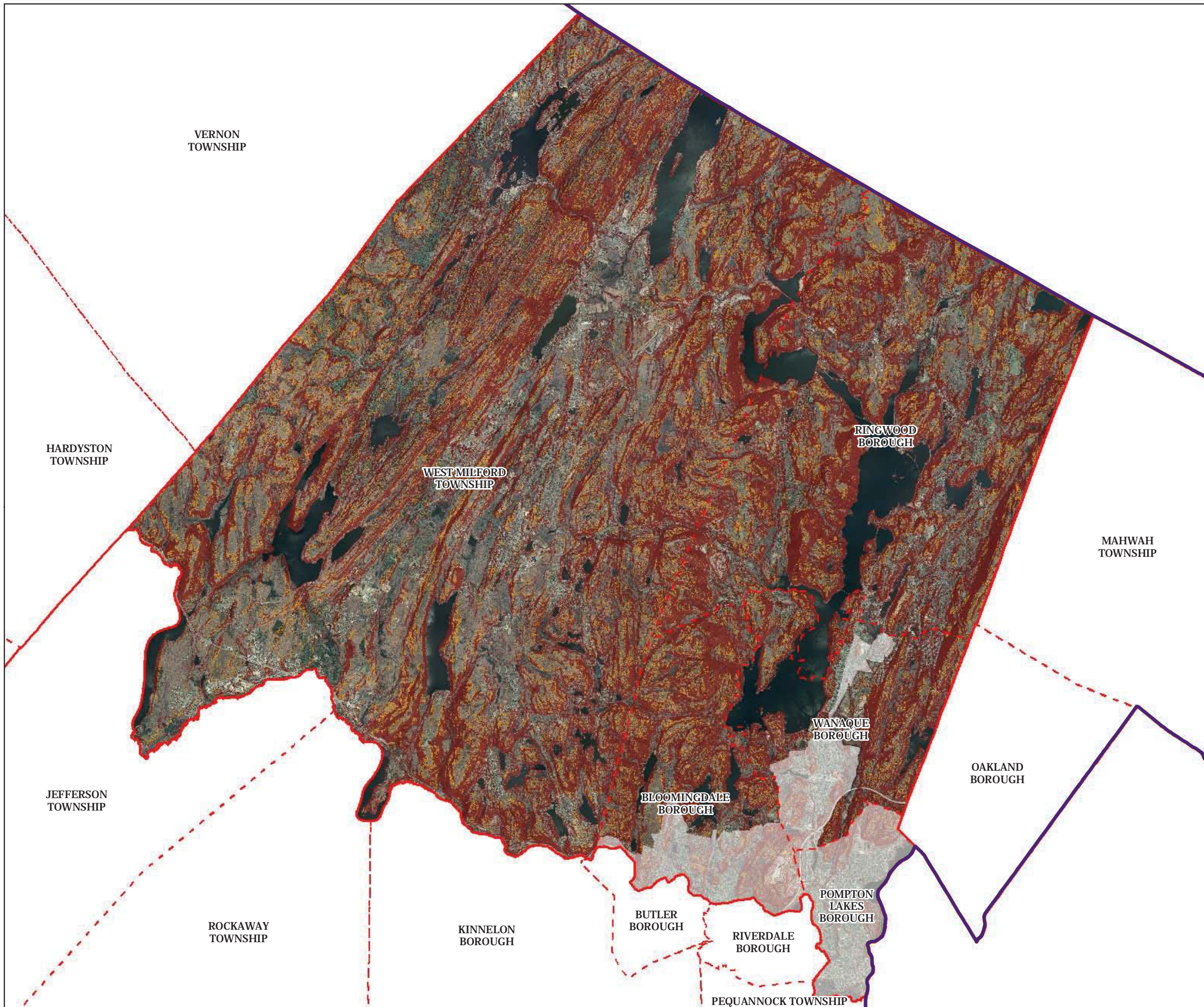

#### Steep Slopes

 Moderate

 Severe

 Municipal Boundaries

 County Boundaries

 Highlands Region Boundary

 Highlands Preservation Area

 Highlands Planning Area

The County of Passaic has not petitioned for Plan Conformance for the Planning Area, and therefore any Planning Area information provided in this document is provided for informational purposes only.

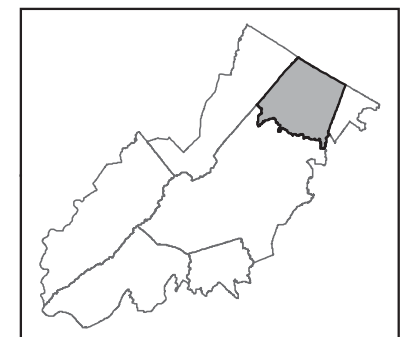
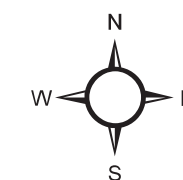
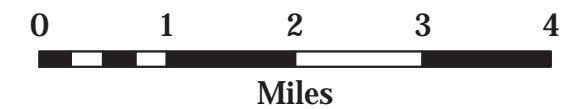



# Passaic County

## Environmental Resource Inventory Figure 12

### Critical Wildlife Habitat

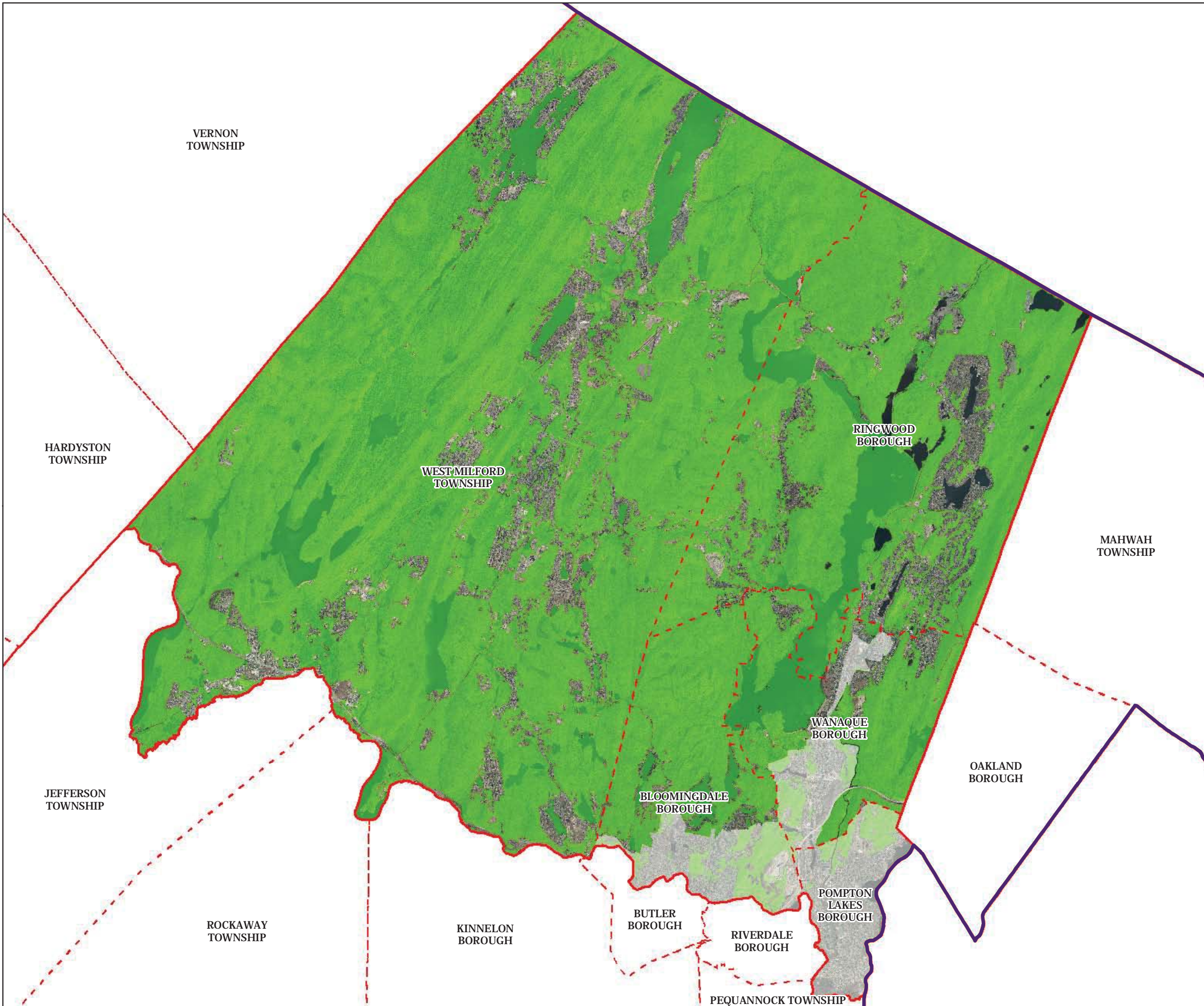

-  Critical Wildlife Habitat
-  Municipal Boundaries
-  County Boundaries
-  Highlands Region Boundary
-  Highlands Preservation Area
-  Highlands Planning Area

The County of Passaic has not petitioned for Plan Conformance for the Planning Area, and therefore any Planning Area information provided in this document is provided for informational purposes only.

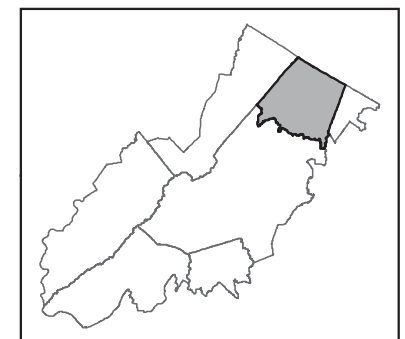
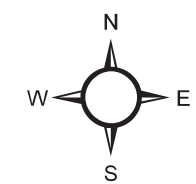



# Passaic County

## Environmental Resource Inventory

### Figure 13

#### Significant Natural Areas

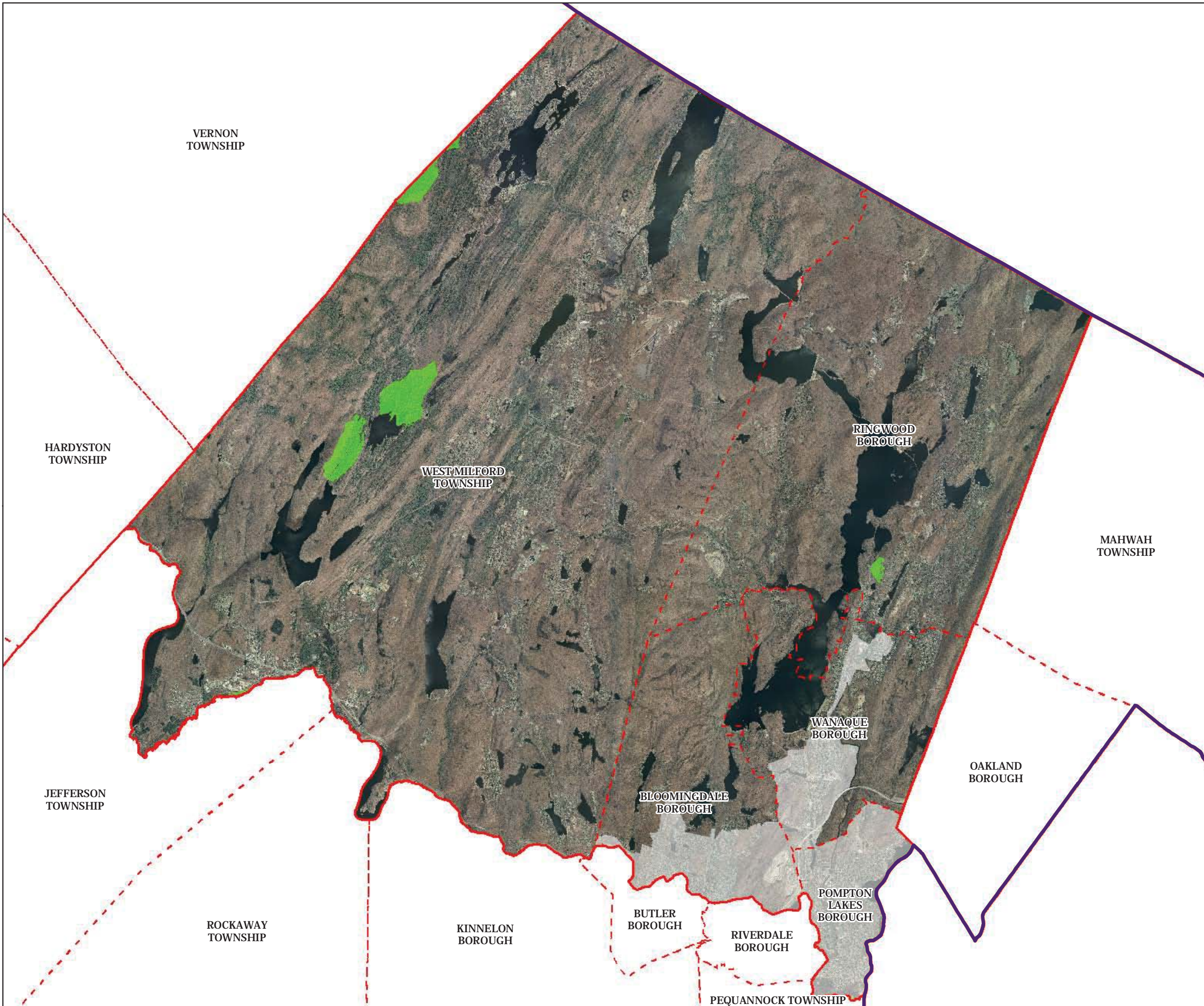

- Significant Natural Areas
- Municipal Boundaries
- County Boundaries
- Highlands Region Boundary
- Highlands Preservation Area
- Highlands Planning Area

The County of Passaic has not petitioned for Plan Conformance for the Planning Area, and therefore any Planning Area information provided in this document is provided for informational purposes only.

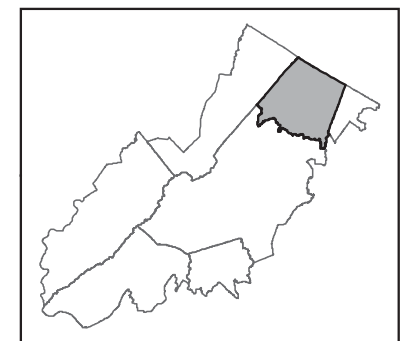
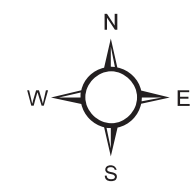
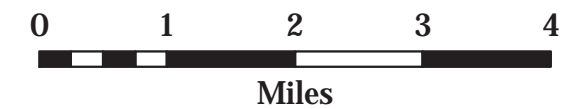



# Passaic County

## Environmental Resource Inventory Figure 14

### Vernal Pools

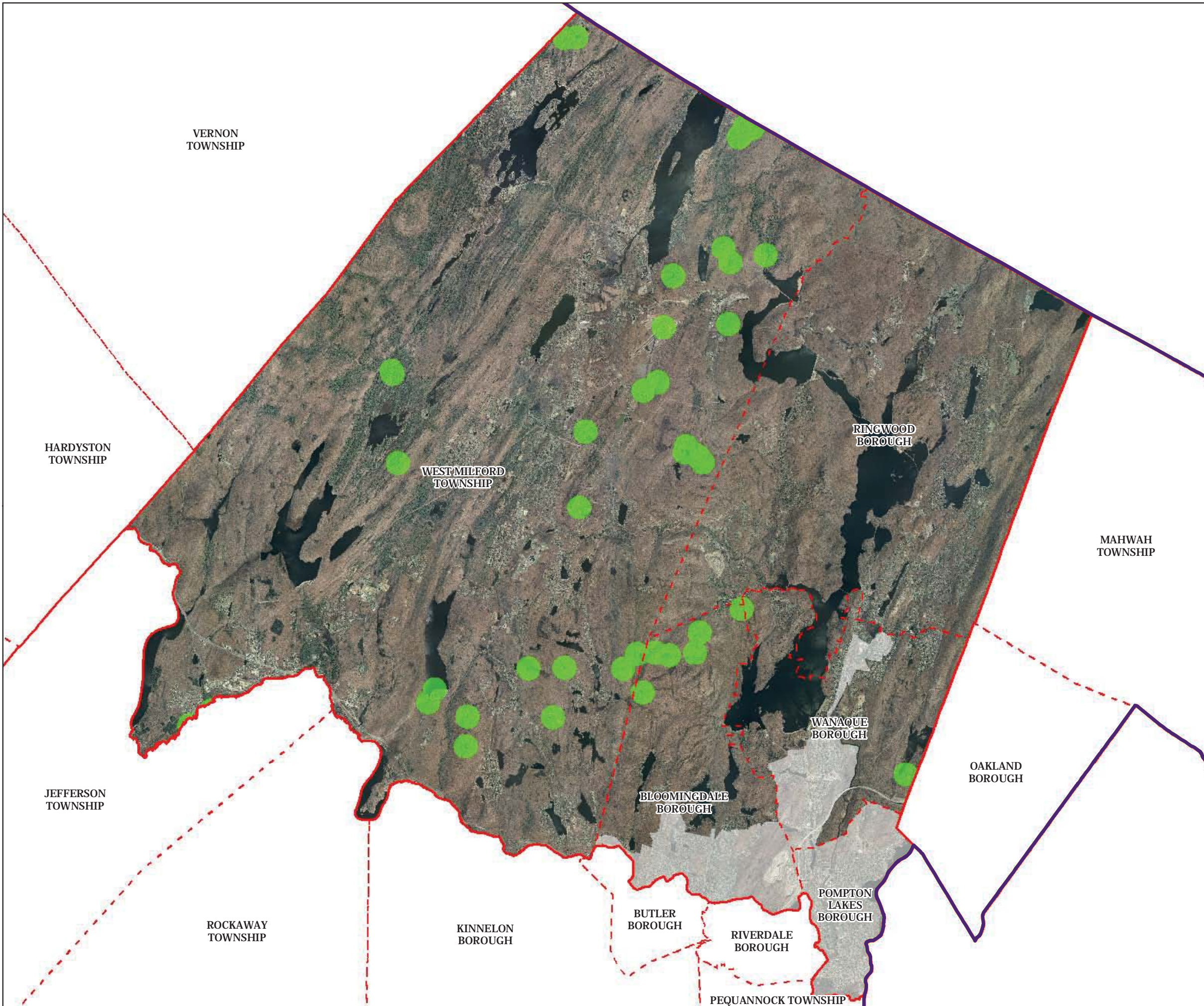

-  Vernal Pools + 1000ft Buffer
-  Municipal Boundaries
-  County Boundaries
-  Highlands Region Boundary
-  Highlands Preservation Area
-  Highlands Planning Area

The County of Passaic has not petitioned for Plan Conformance for the Planning Area, and therefore any Planning Area information provided in this document is provided for informational purposes only.

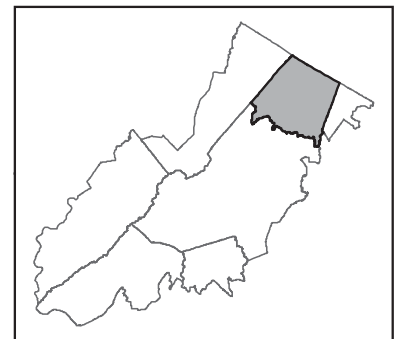
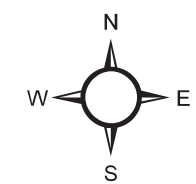



# Passaic County

## Environmental Resource Inventory Figure 15

**Preserved Lands (Includes: Preserved Farmlands, Federal, State, County, Municipal, Non-profit & Authorities, and Conservation Easements)**

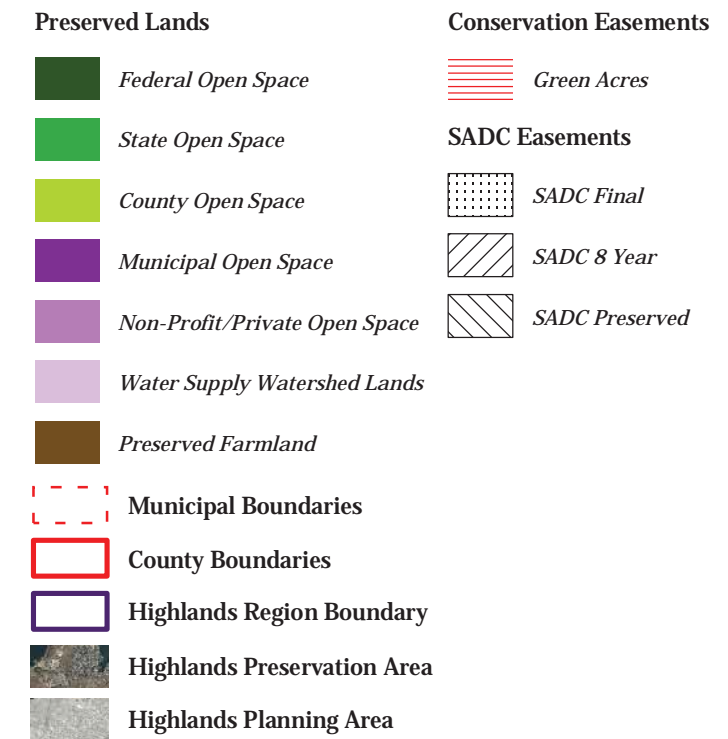

The County of Passaic has not petitioned for Plan Conformance for the Planning Area, and therefore any Planning Area information provided in this document is provided for informational purposes only.

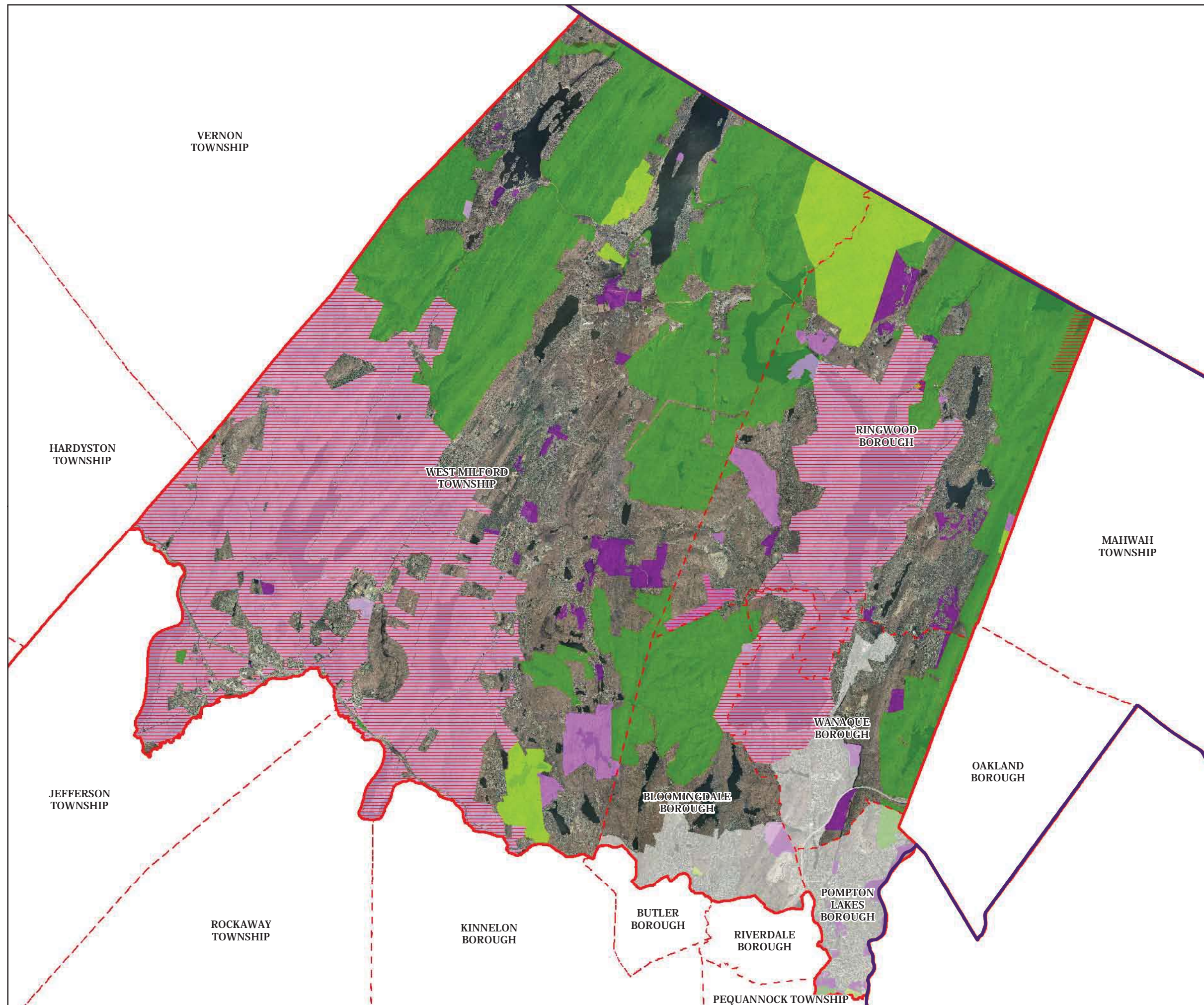
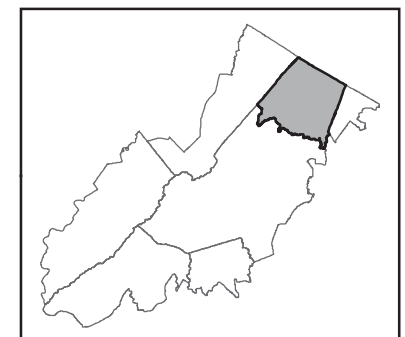
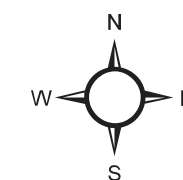
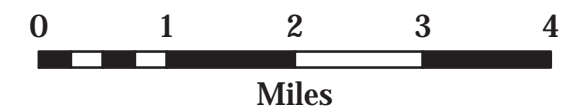



# Passaic County

## Environmental Resource Inventory

### Figure 16

#### Highlands Conservation Priority Areas

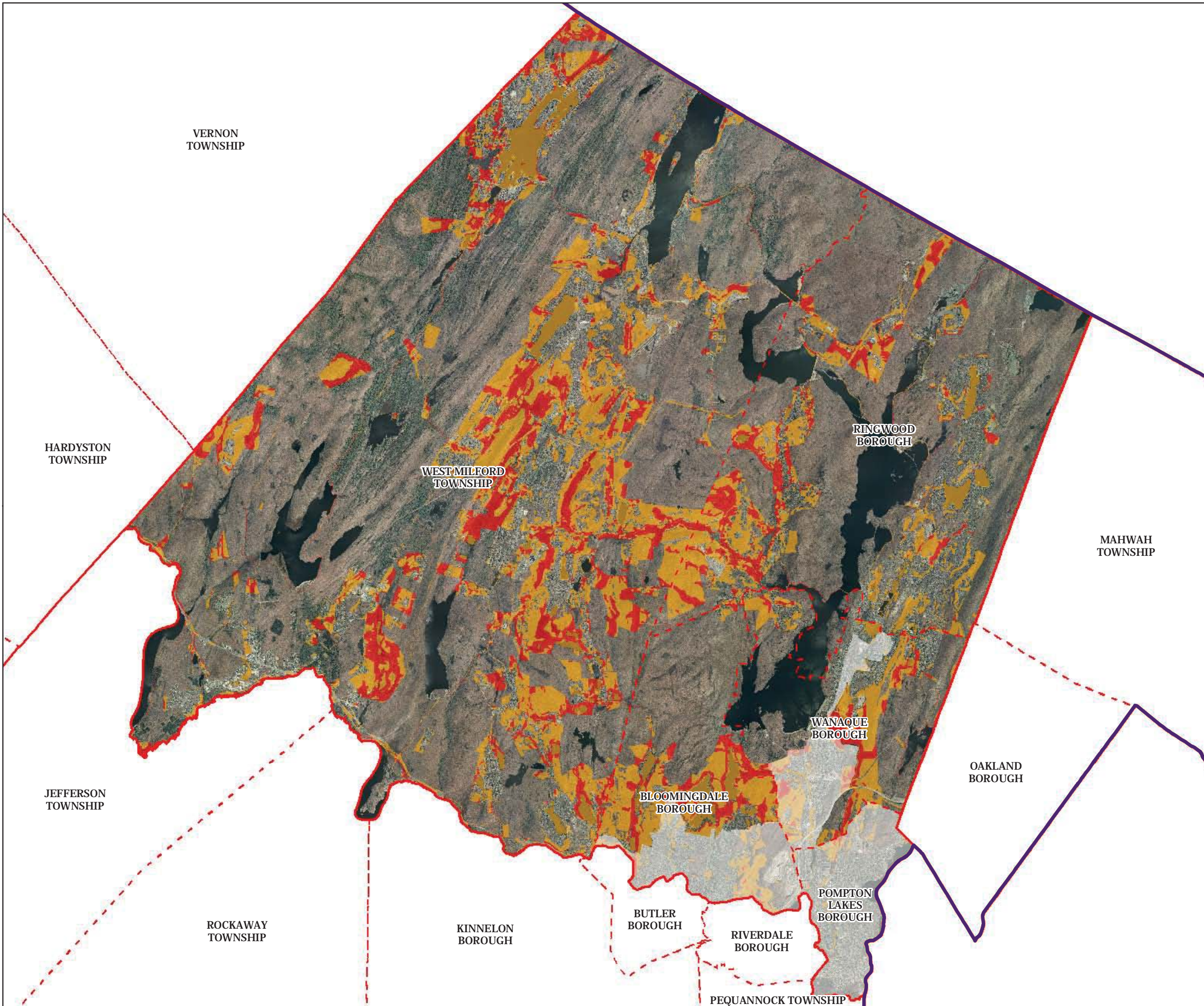

#### Conservation Priority Area

 Moderate

 High

 Municipal Boundaries

 County Boundaries

 Highlands Region Boundary

 Highlands Preservation Area

 Highlands Planning Area

The County of Passaic has not petitioned for Plan Conformance for the Planning Area, and therefore any Planning Area information provided in this document is provided for informational purposes only.

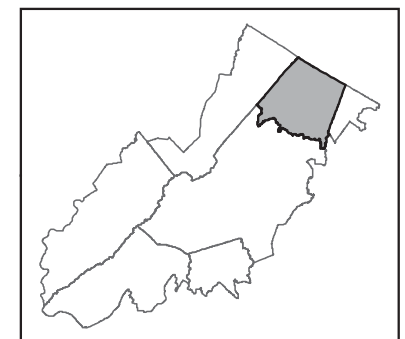
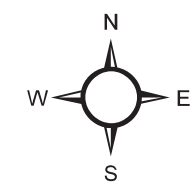



# Passaic County

## Environmental Resource Inventory

### Figure 17

#### Highlands Special Environmental Zones

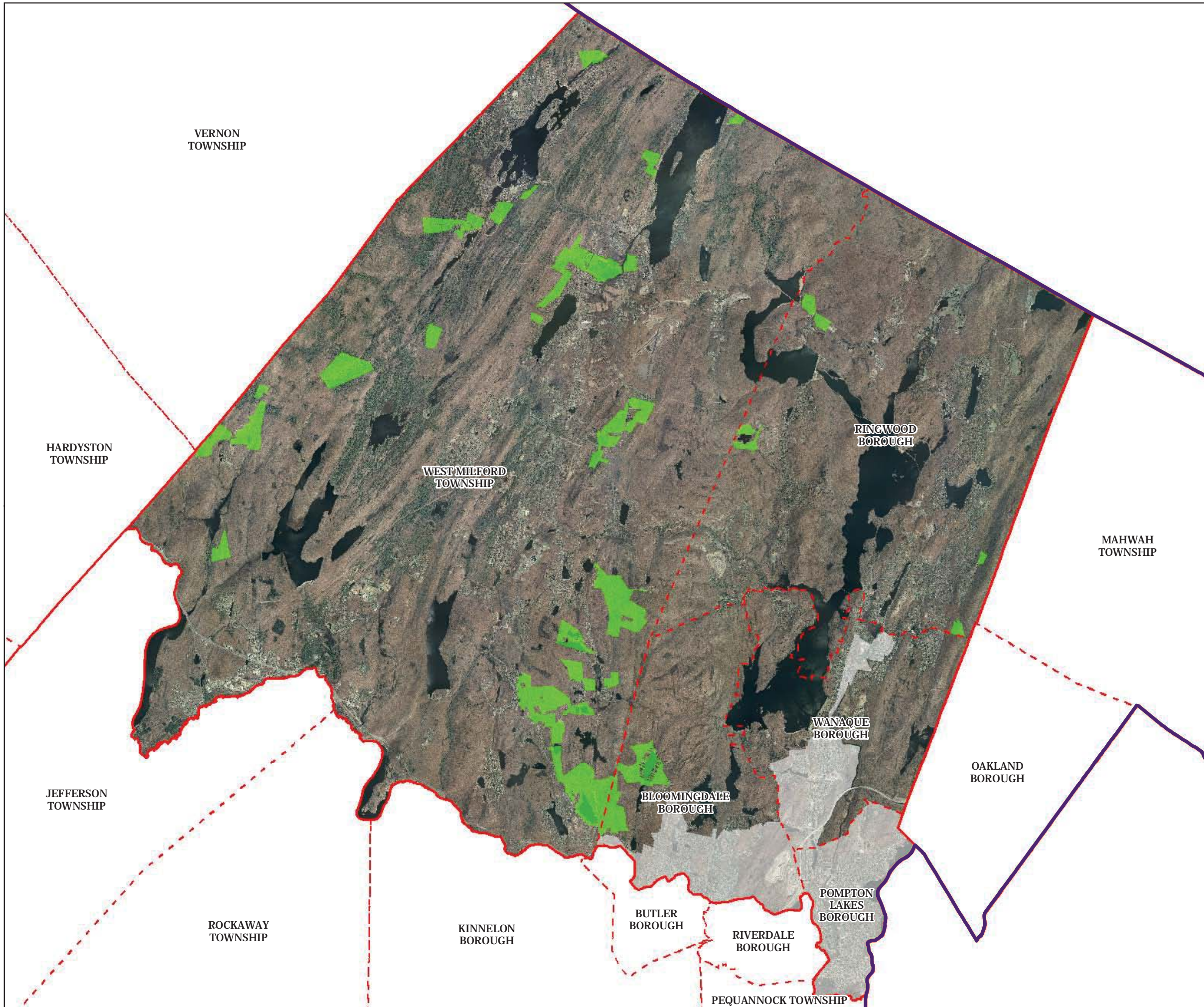

-  Special Environmental Zones
-  Municipal Boundaries
-  County Boundaries
-  Highlands Region Boundary
-  Highlands Preservation Area
-  Highlands Planning Area

The County of Passaic has not petitioned for Plan Conformance for the Planning Area, and therefore any Planning Area information provided in this document is provided for informational purposes only.

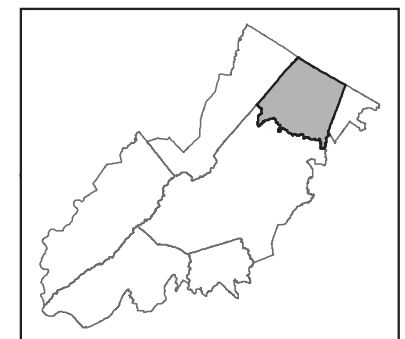
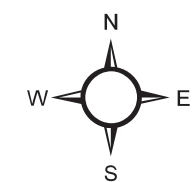
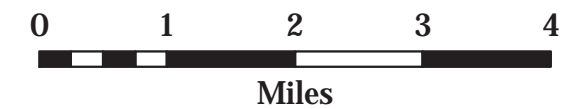



# Passaic County

## Environmental Resource Inventory

### Figure 18

#### Carbonate Rock Areas

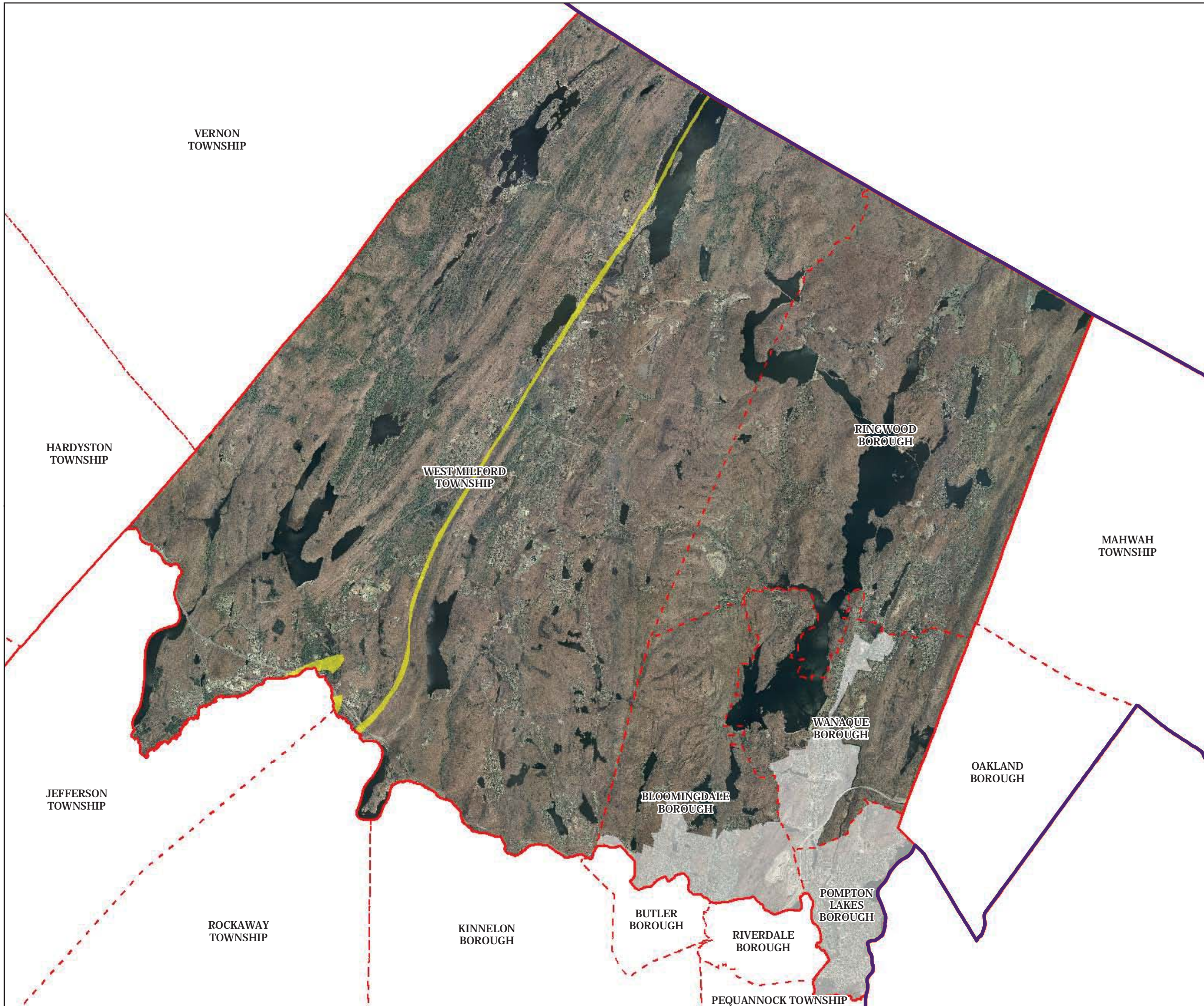

- Carbonate Rock Area
- Municipal Boundaries
- County Boundaries
- Highlands Region Boundary
- Highlands Preservation Area
- Highlands Planning Area

The County of Passaic has not petitioned for Plan Conformance for the Planning Area, and therefore any Planning Area information provided in this document is provided for informational purposes only.

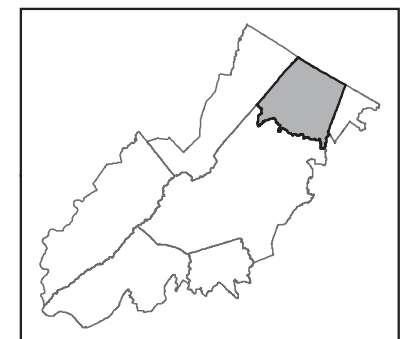
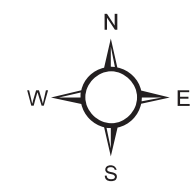
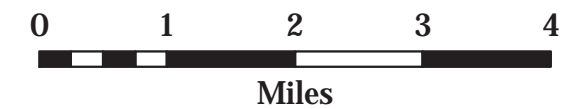



# Passaic County

## Environmental Resource Inventory

### Figure 19

#### Lake Management Area

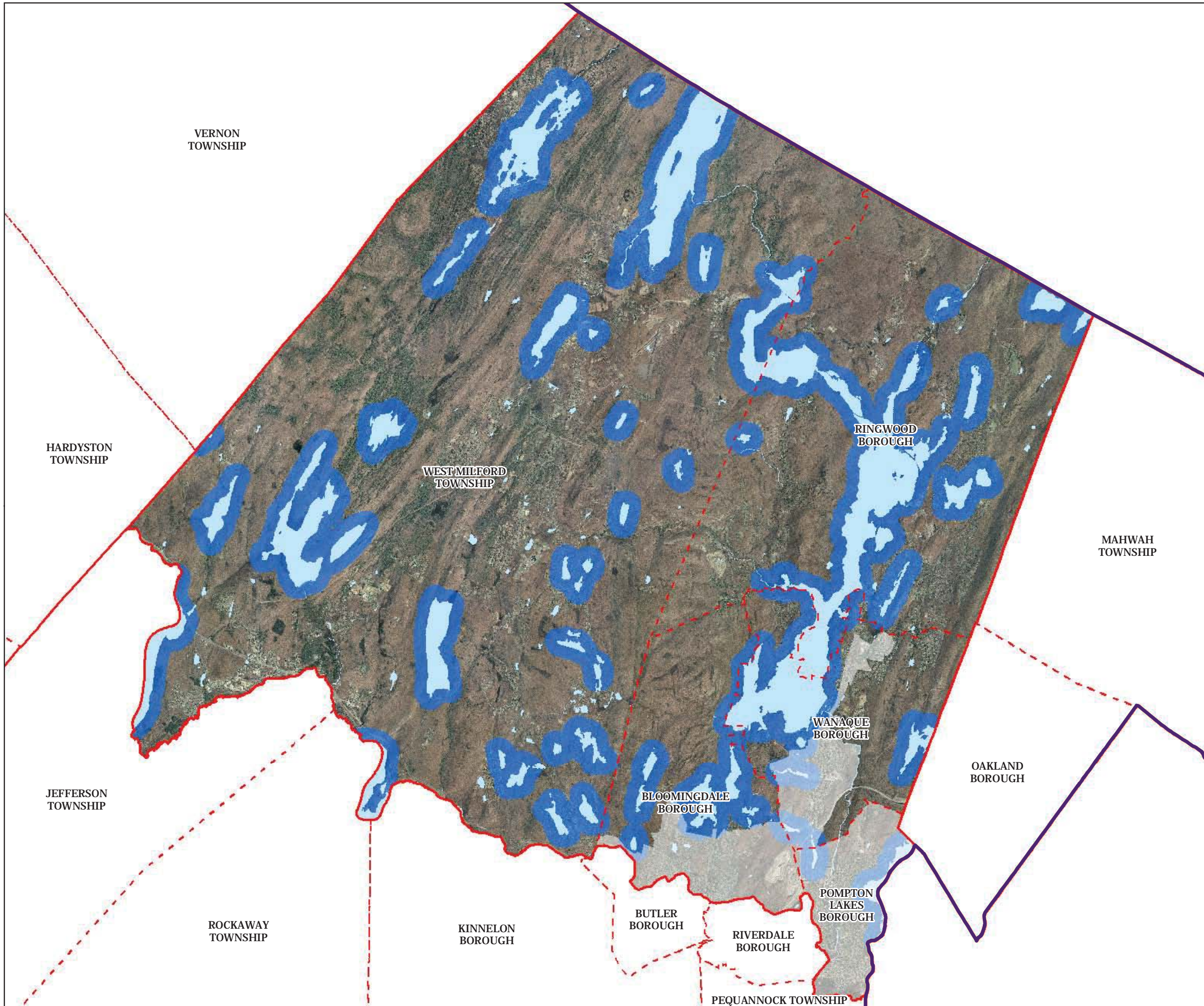

-  Lakes & Ponds
-  Lake Management Areas
-  Municipal Boundaries
-  County Boundaries
-  Highlands Region Boundary
-  Highlands Preservation Area
-  Highlands Planning Area

The County of Passaic has not petitioned for Plan Conformance for the Planning Area, and therefore any Planning Area information provided in this document is provided for informational purposes only.

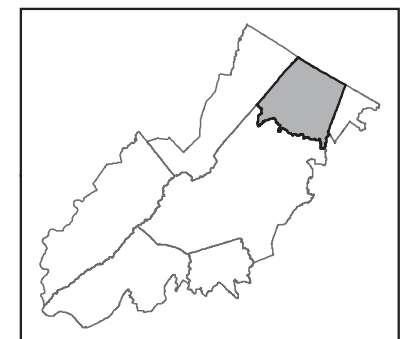
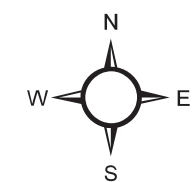
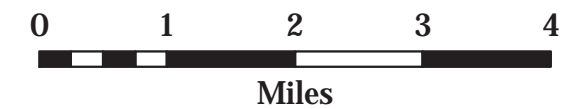



# Passaic County

## Environmental Resource Inventory

### Figure 20

#### Net Water Availability

Net Water Availability By HUC14 Subwatershed

Million Gallons Per Day (MGD)

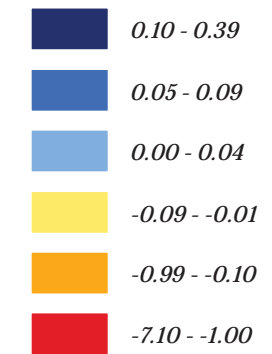

Municipal Boundaries

County Boundaries

Highlands Region Boundary

Highlands Preservation Area

Highlands Planning Area

The County of Passaic has not petitioned for Plan Conformance for the Planning Area, and therefore any Planning Area information provided in this document is provided for informational purposes only.

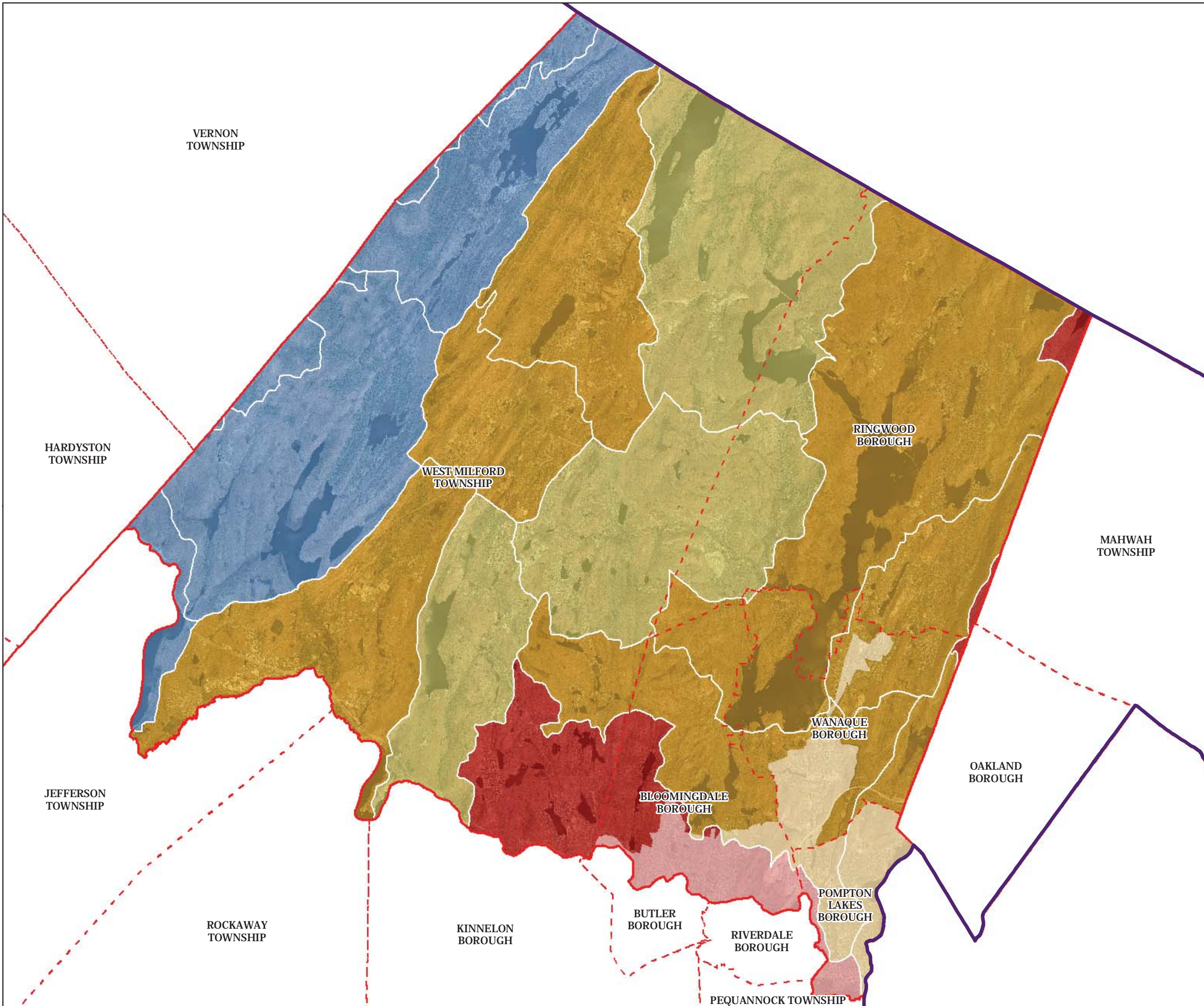
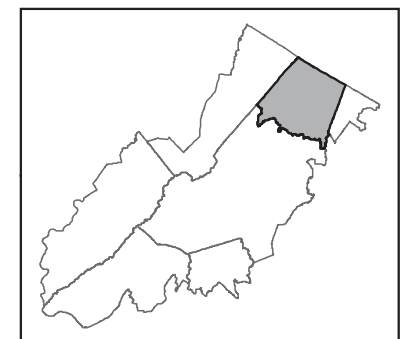
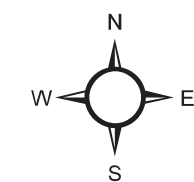
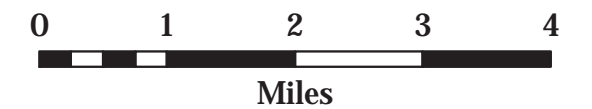



# Passaic County

## Environmental Resource Inventory Figure 21

### Prime Ground Water Recharge Areas

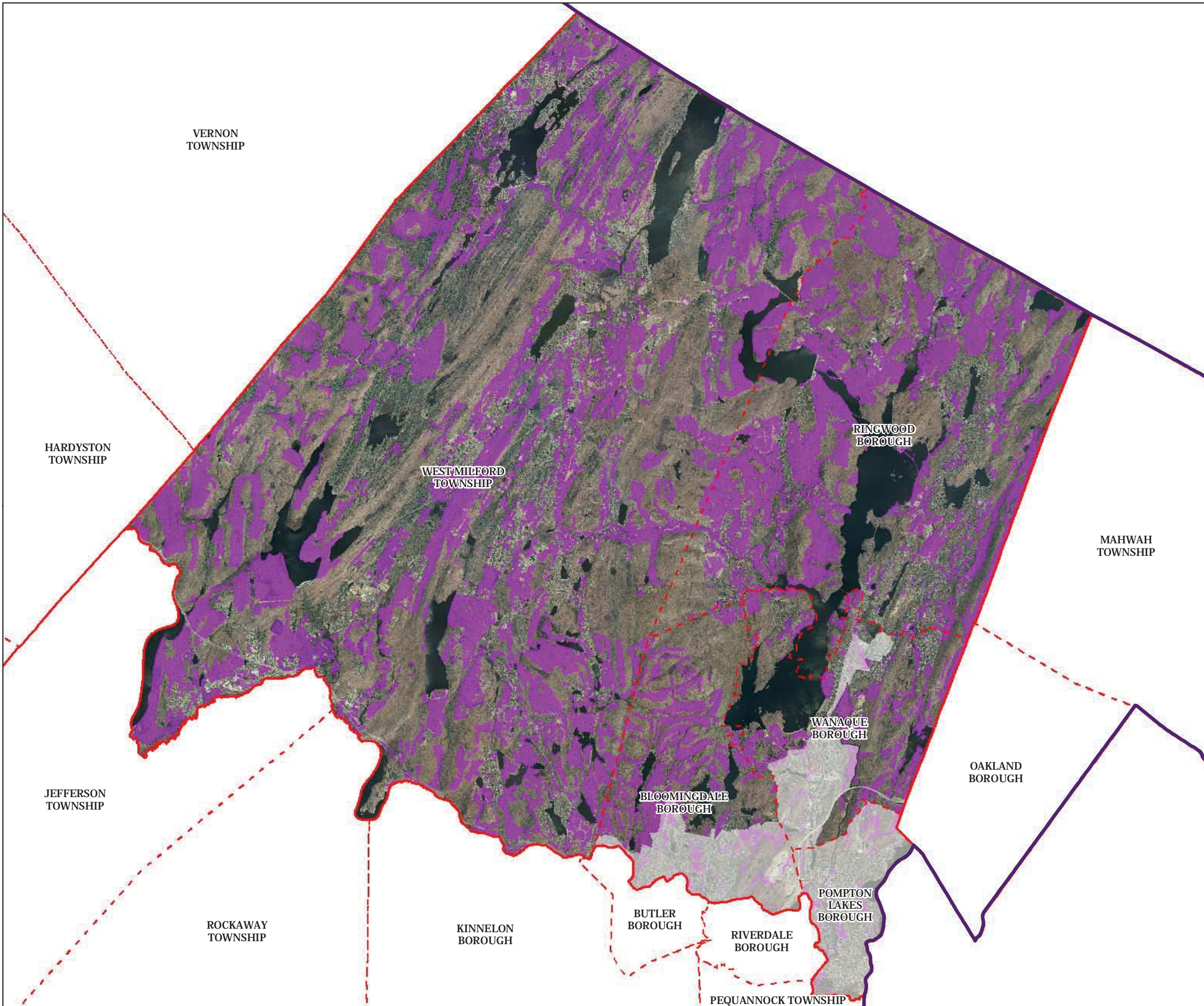

- Prime Ground Water Recharge Areas
- Municipal Boundaries
- County Boundaries
- Highlands Region Boundary
- Highlands Preservation Area
- Highlands Planning Area

The County of Passaic has not petitioned for Plan Conformance for the Planning Area, and therefore any Planning Area information provided in this document is provided for informational purposes only.

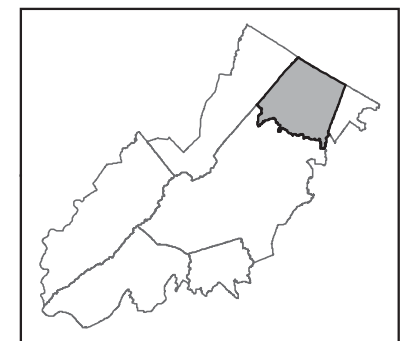
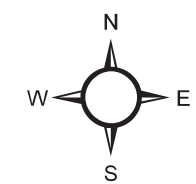











# Passaic County

## Environmental Resource Inventory Figure 22

### HUC 14 Subwatersheds on NJDEP Impaired Waters List

#### Impaired Waters Overall Assessment by HUC14 Subwatershed

-  *Non Impacted*
-  *Insufficient Data Available*
-  *Moderate*
-  *Water Quality Impaired*
-  **Municipal Boundaries**
-  **County Boundaries**
-  **Highlands Region Boundary**
-  **Highlands Preservation Area**
-  **Highlands Planning Area**

The County of Passaic has not petitioned for Plan Conformance for the Planning Area, and therefore any Planning Area information provided in this document is provided for informational purposes only.

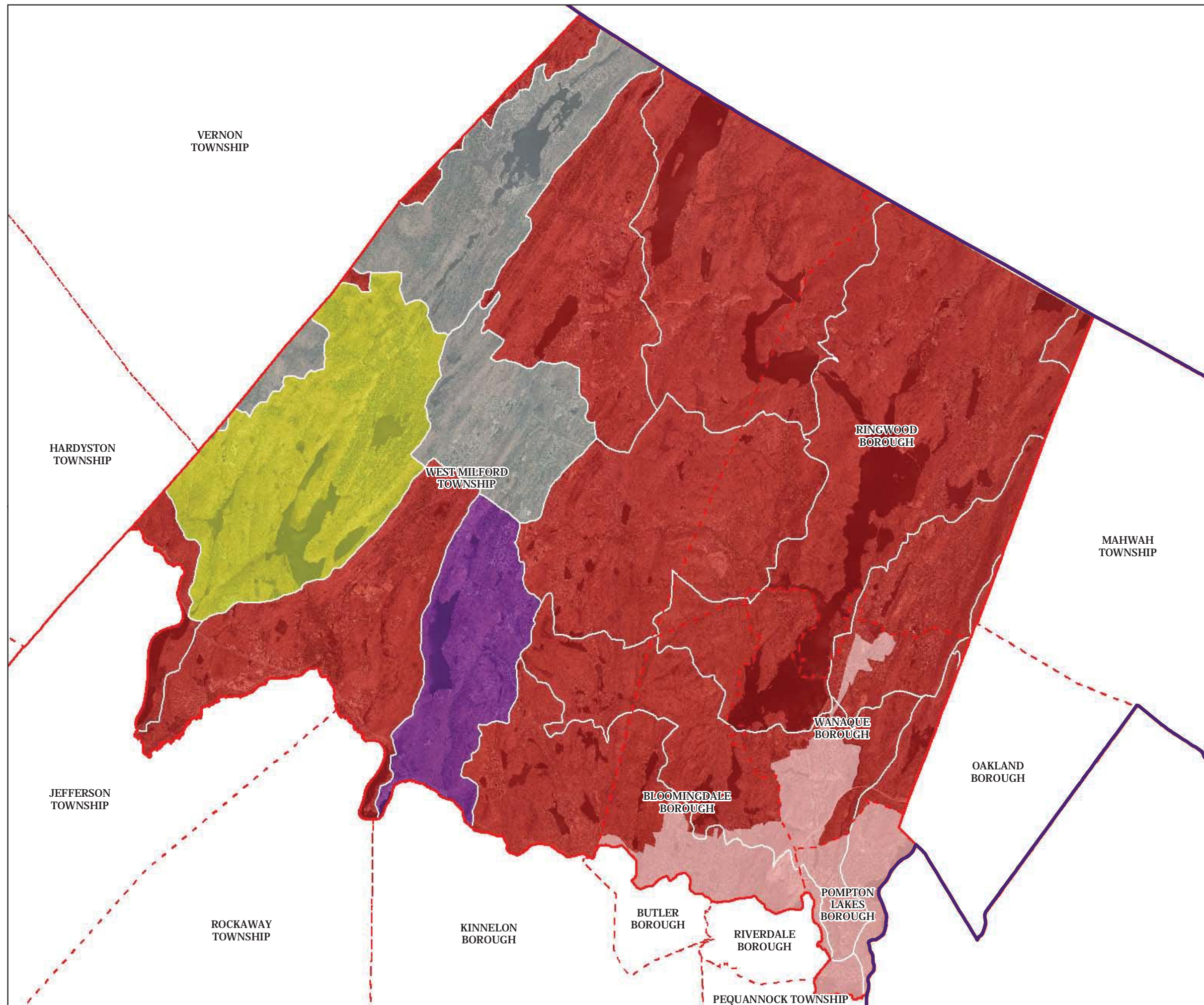
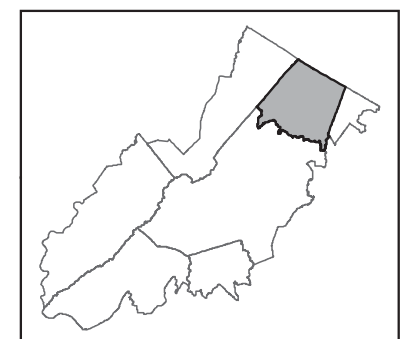
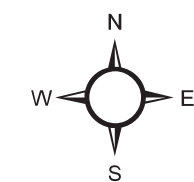



# Passaic County

## Environmental Resource Inventory

### Figure 23

#### Wellhead Protection Areas

- Public Community Wells
- Public Non-Community Wells

#### Wellhead Protection Areas

-  2-Year Tier
-  5-Year Tier
-  12-Year Tier
-  Municipal Boundaries
-  County Boundaries
-  Highlands Region Boundary
-  Highlands Preservation Area
-  Highlands Planning Area

The County of Passaic has not petitioned for Plan Conformance for the Planning Area, and therefore any Planning Area information provided in this document is provided for informational purposes only.

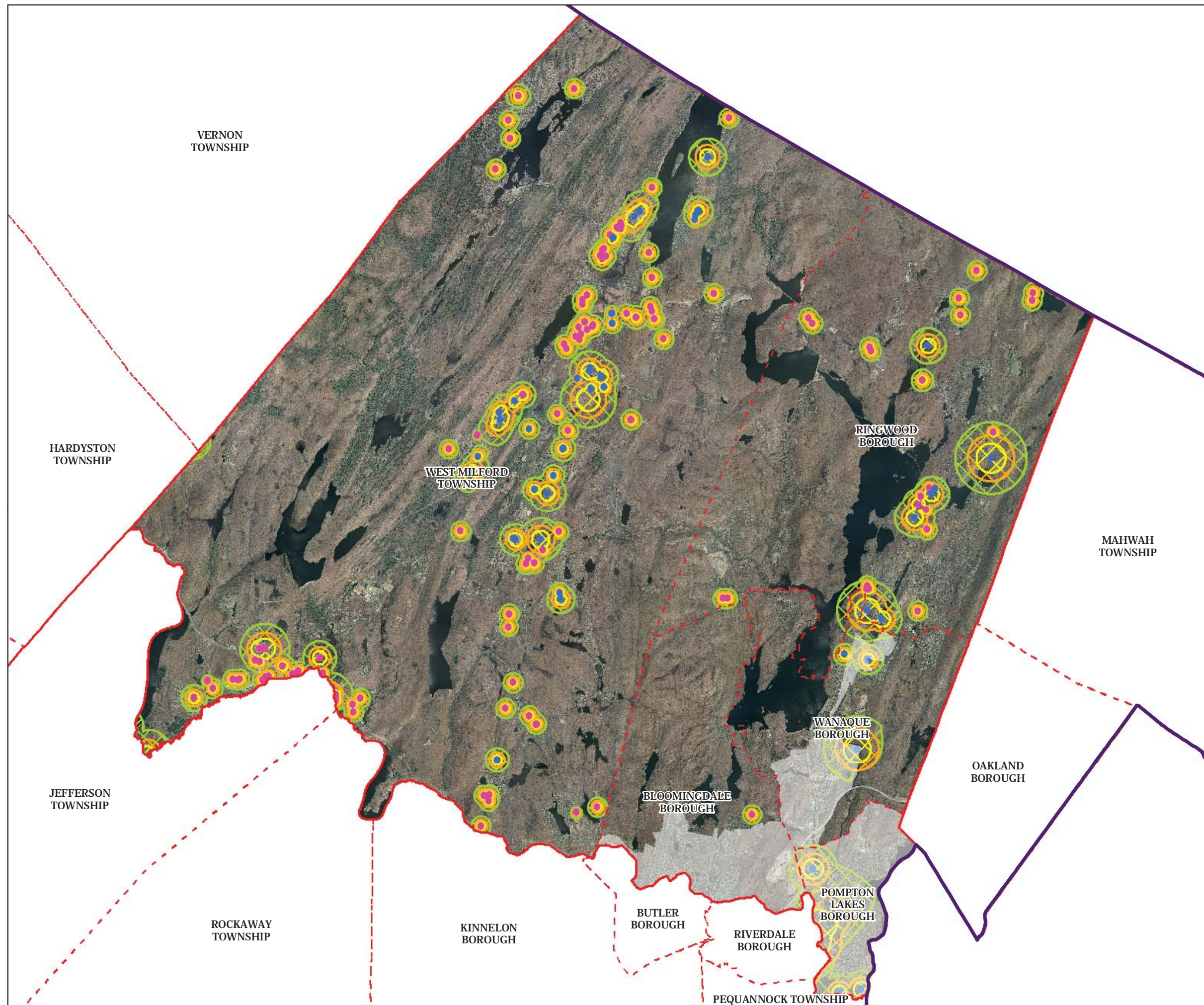
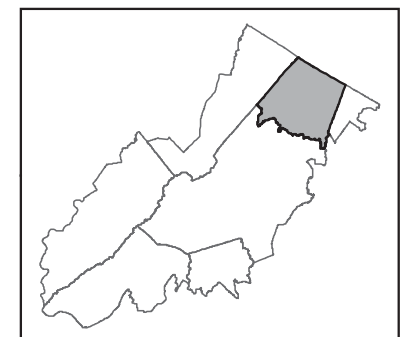
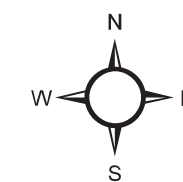



**RESERVED**



**RESERVED**



# Passaic County

## Environmental Resource Inventory Figure 26

### Preserved Farms, SADC Easements, All Agricultural Uses

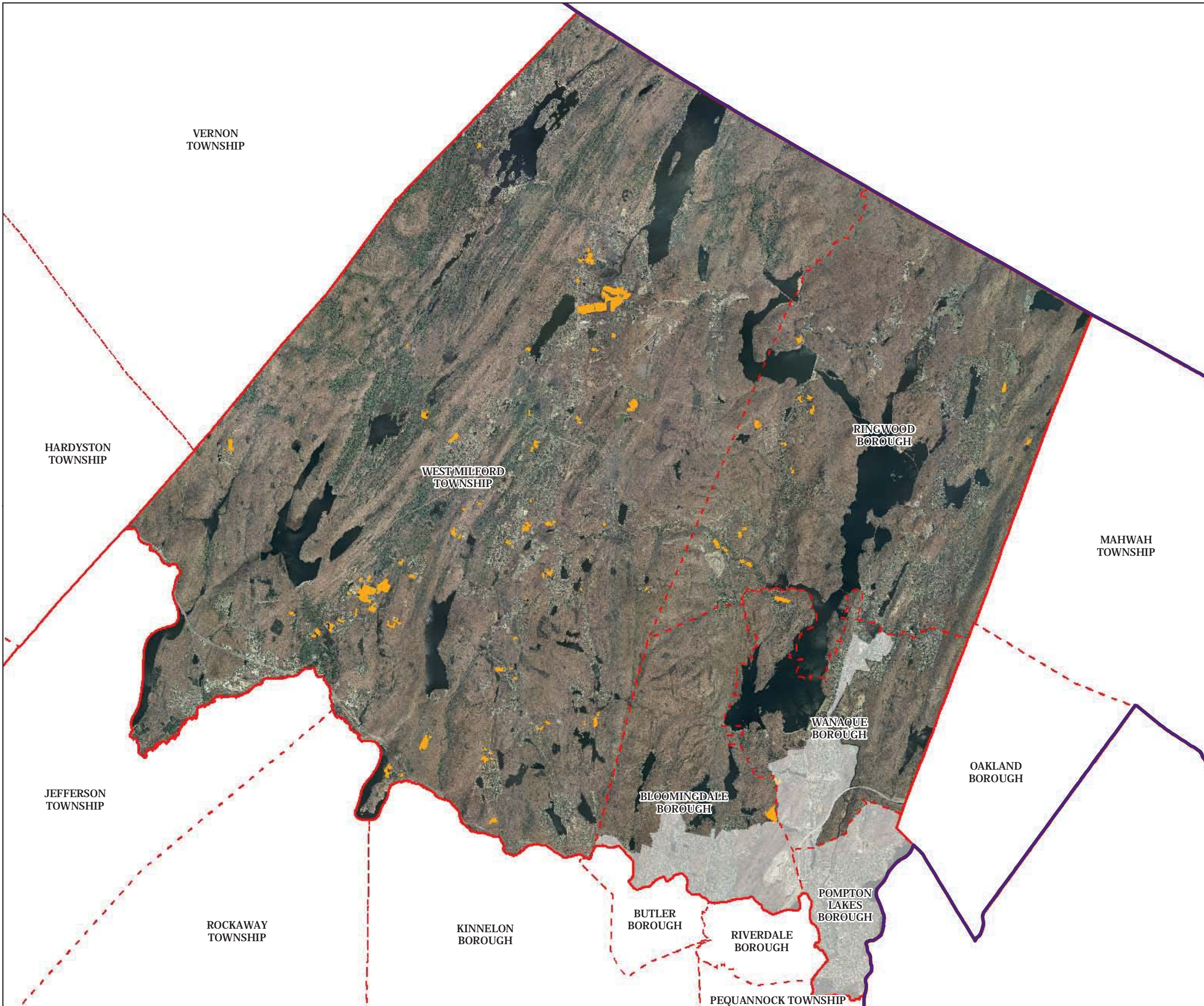

#### SADC Easements

-  SADC Final
-  SADC 8 Year
-  SADC Preserved
-  Preserved Farmland
-  Agriculture Uses
-  Municipal Boundaries
-  County Boundaries
-  Highlands Region Boundary
-  Highlands Preservation Area
-  Highlands Planning Area

The County of Passaic has not petitioned for Plan Conformance for the Planning Area, and therefore any Planning Area information provided in this document is provided for informational purposes only.

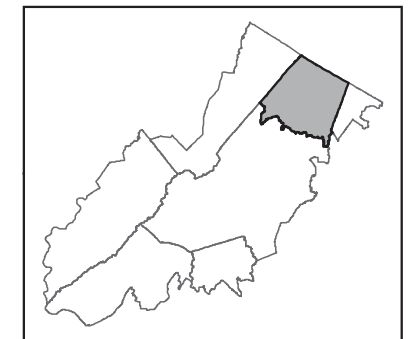
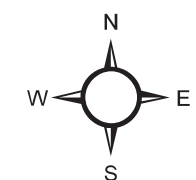
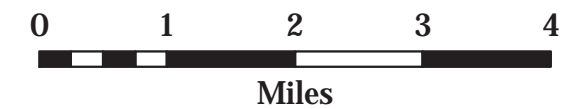







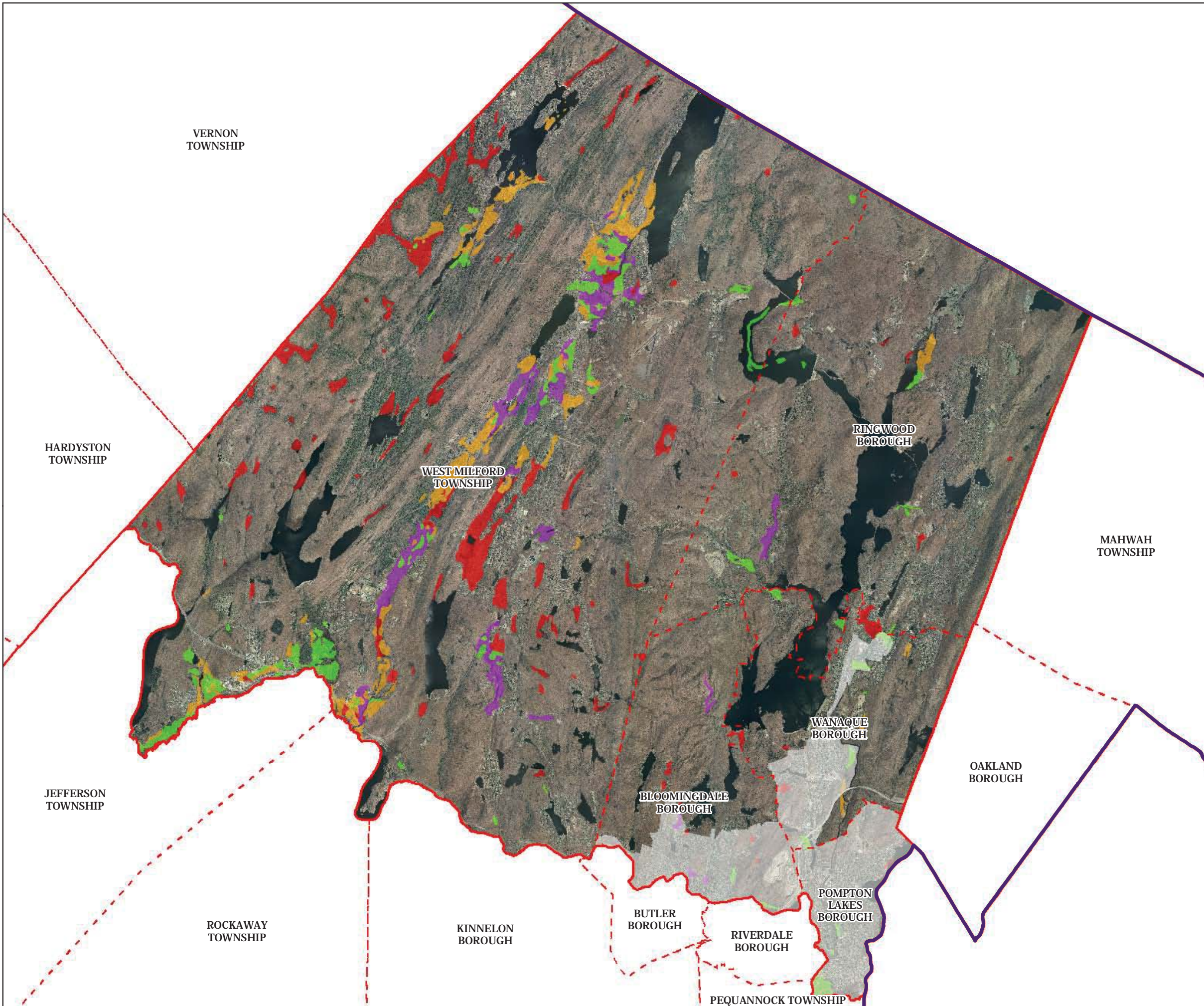



# Passaic County

## Environmental Resource Inventory Figure 27 Important Farmland Soils



### Important Farmland Soils

-  Prime Farmland
-  Farmland of Local Importance
-  Farmland of Statewide Importance
-  Farmland of Unique Importance
-  Municipal Boundaries
-  County Boundaries
-  Highlands Region Boundary
-  Highlands Preservation Area
-  Highlands Planning Area

The County of Passaic has not petitioned for Plan Conformance for the Planning Area, and therefore any Planning Area information provided in this document is provided for informational purposes only.

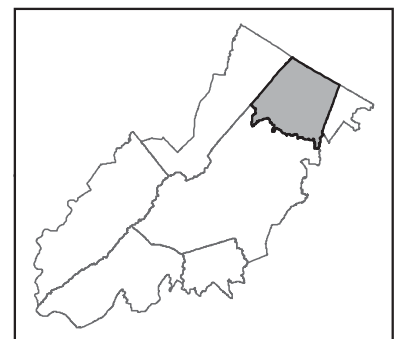
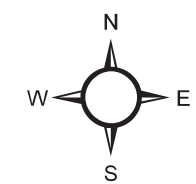



# Passaic County

## Environmental Resource Inventory Figure 28

### Historic, Cultural, and Archeological Resources Inventory

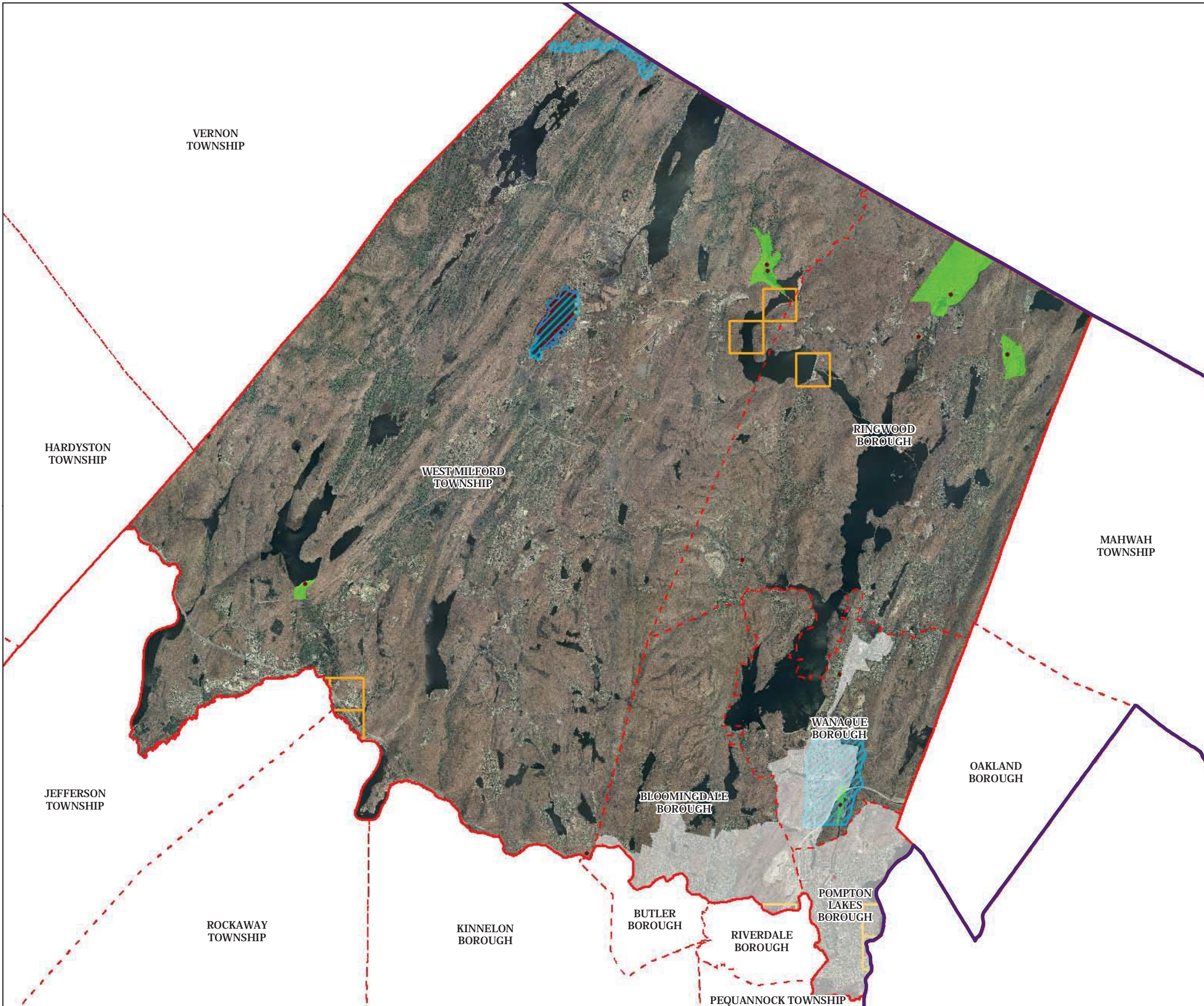

-  Archaeological Grids (1 sqmi)
-  NJ Historic Districts
-  Historic Property Points
-  Historic Property Polygons
-  Municipal Boundaries
-  County Boundaries
-  Highlands Region Boundary
-  Highlands Preservation Area
-  Highlands Planning Area

The County of Passaic has not petitioned for Plan Conformance for the Planning Area, and therefore any Planning Area information provided in this document is provided for informational purposes only.

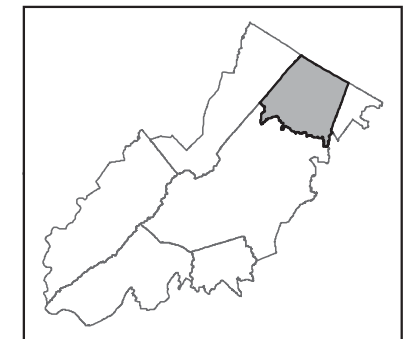
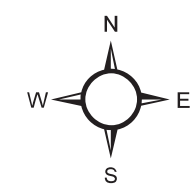



# Passaic County

## Environmental Resource Inventory

### Figure 29

#### Baseline Scenic Resources Inventory

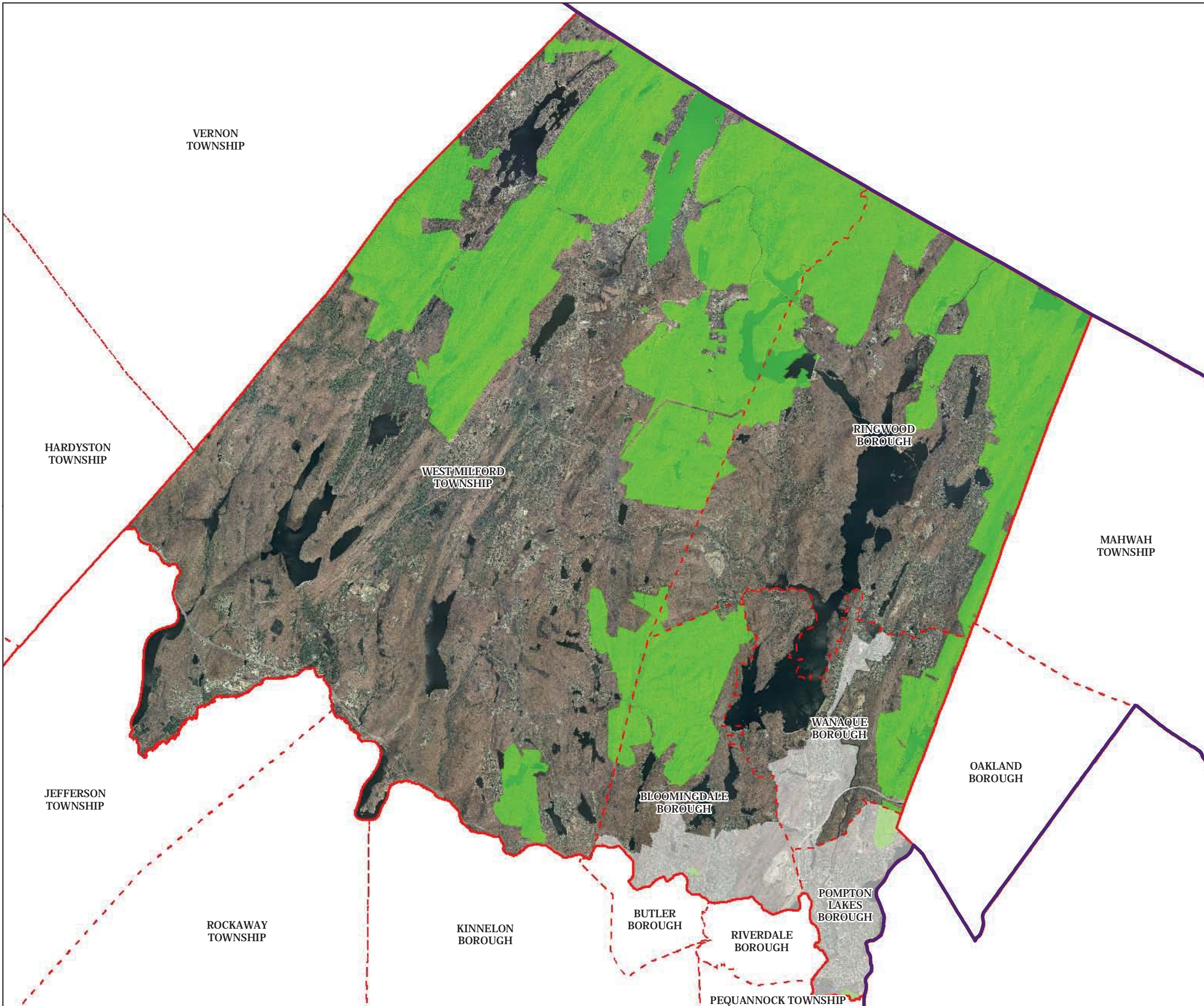

- Scenic Resources
- Municipal Boundaries
- County Boundaries
- Highlands Region Boundary
- Highlands Preservation Area
- Highlands Planning Area

The County of Passaic has not petitioned for Plan Conformance for the Planning Area, and therefore any Planning Area information provided in this document is provided for informational purposes only.

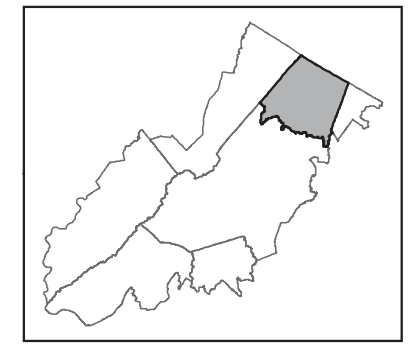
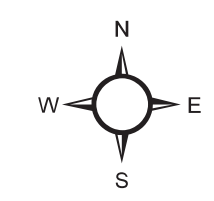
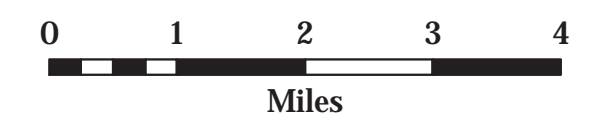



# Passaic County

## Environmental Resource Inventory

### Figure 30

#### Highlands Contaminated Site Inventory

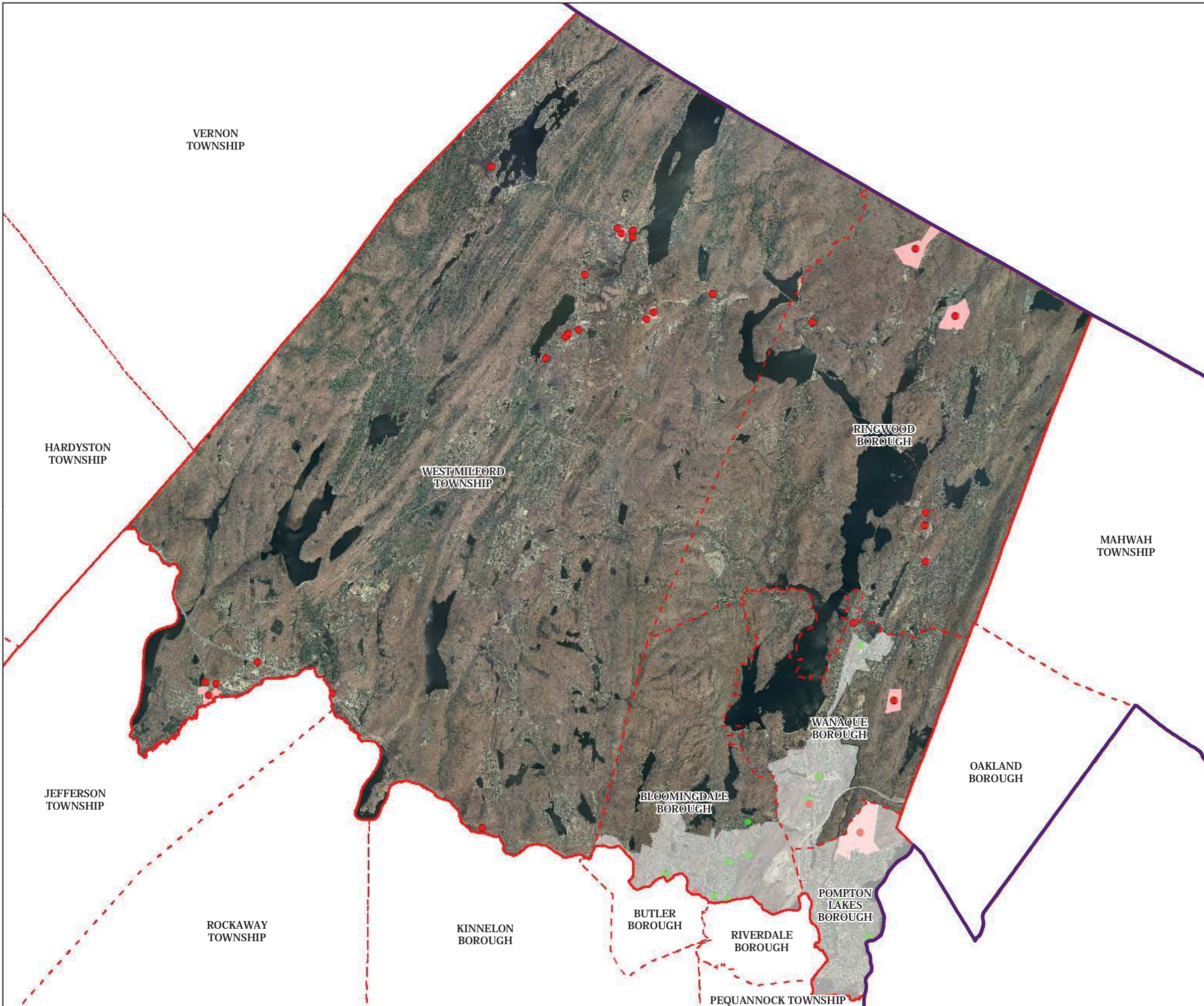

#### Highlands Contaminated Site Inventory

- Tier 1 Sites
- Tier 1 Sites (Polygons)
- Tier 2 Sites
- Municipal Boundaries
- County Boundaries
- Highlands Region Boundary
- Highlands Preservation Area
- Highlands Planning Area

The County of Passaic has not petitioned for Plan Conformance for the Planning Area, and therefore any Planning Area information provided in this document is provided for informational purposes only.

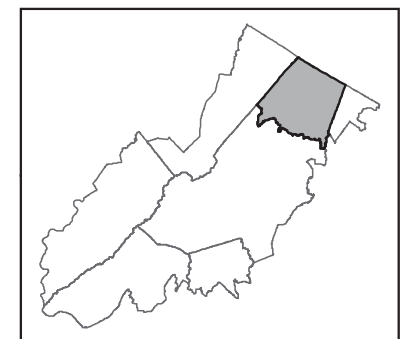
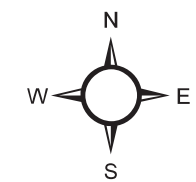



# Passaic County

## Environmental Resource Inventory

### Figure 31

#### Public Community Water Systems

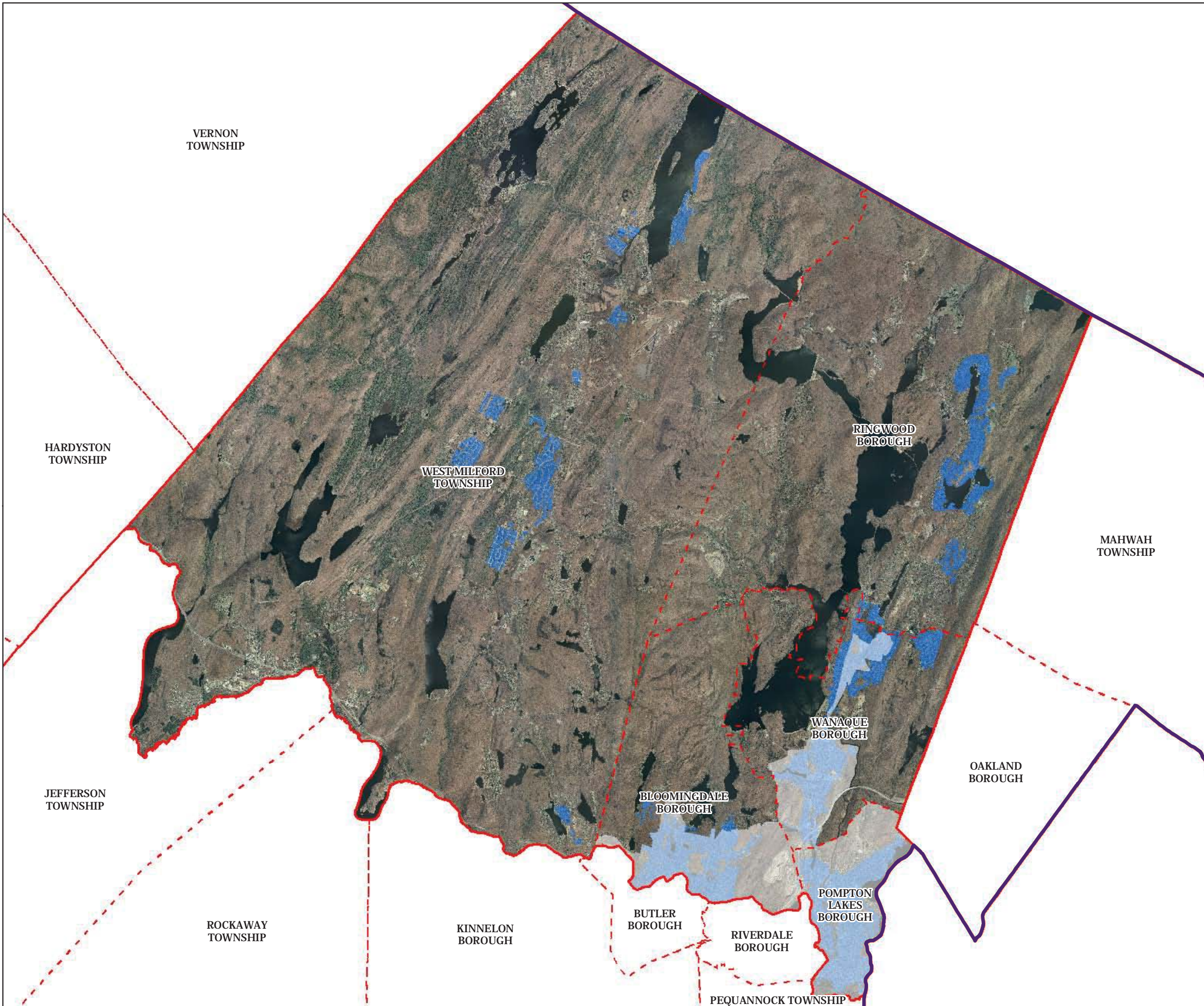

-  Public Community Water Systems
-  Municipal Boundaries
-  County Boundaries
-  Highlands Region Boundary
-  Highlands Preservation Area
-  Highlands Planning Area

The County of Passaic has not petitioned for Plan Conformance for the Planning Area, and therefore any Planning Area information provided in this document is provided for informational purposes only.

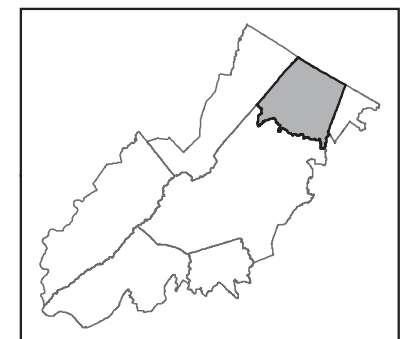
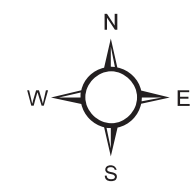
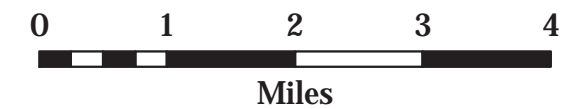



# Passaic County

## Environmental Resource Inventory

### Figure 32

#### Highlands Domestic Sewerage Facilities

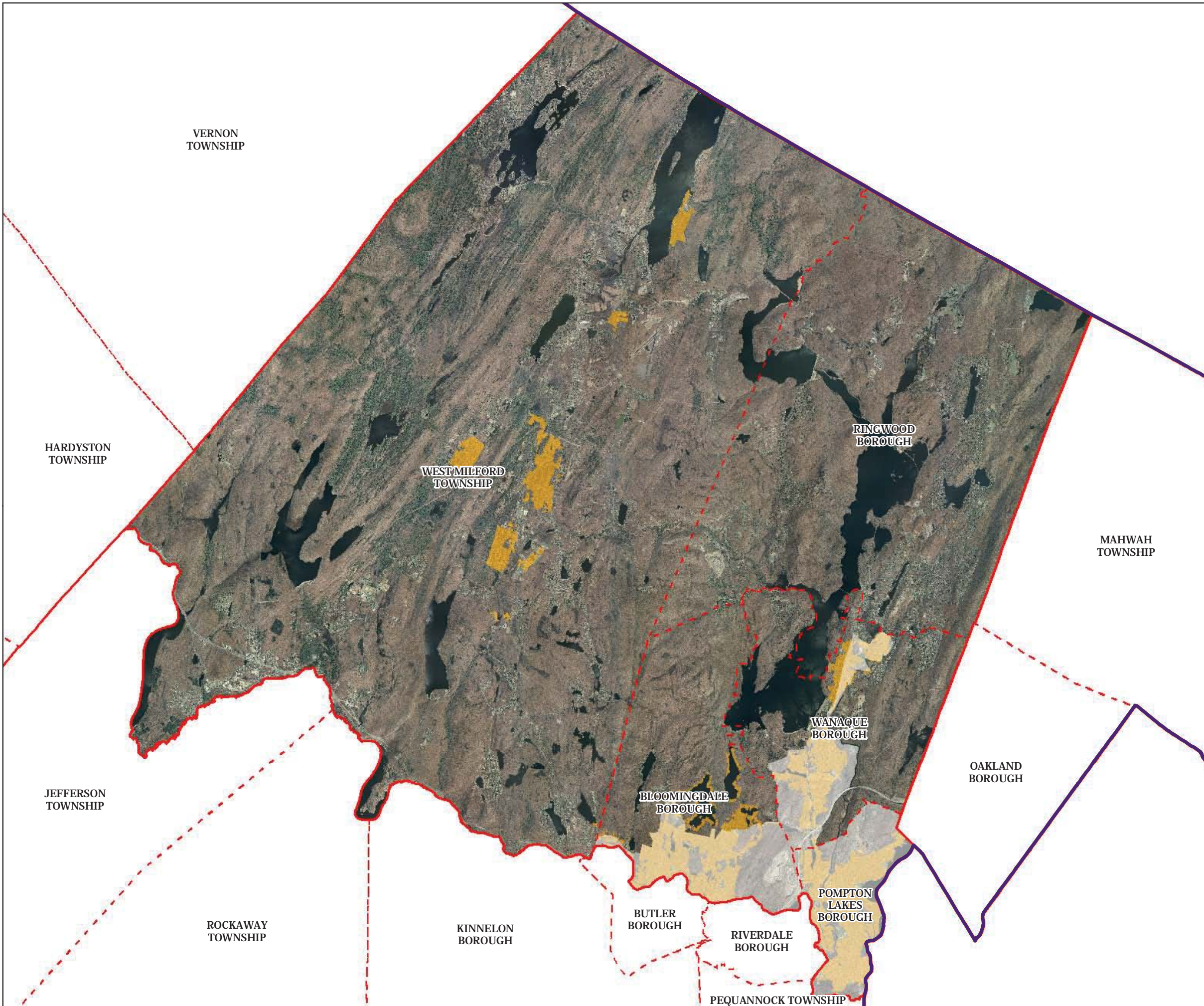

-  Existing Area Served
-  Municipal Boundaries
-  County Boundaries
-  Highlands Region Boundary
-  Highlands Preservation Area
-  Highlands Planning Area

The County of Passaic has not petitioned for Plan Conformance for the Planning Area, and therefore any Planning Area information provided in this document is provided for informational purposes only.

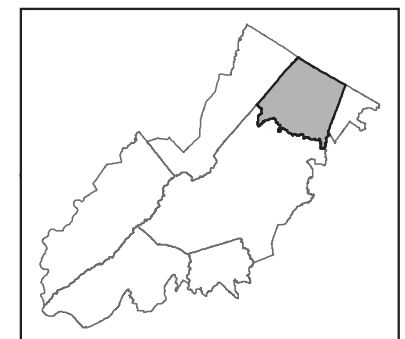
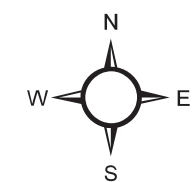
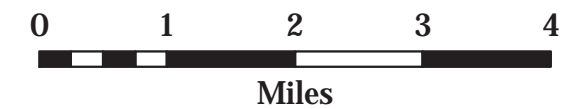



# Passaic County

## Environmental Resource Inventory

### Figure 33

#### Highlands Roadway Network

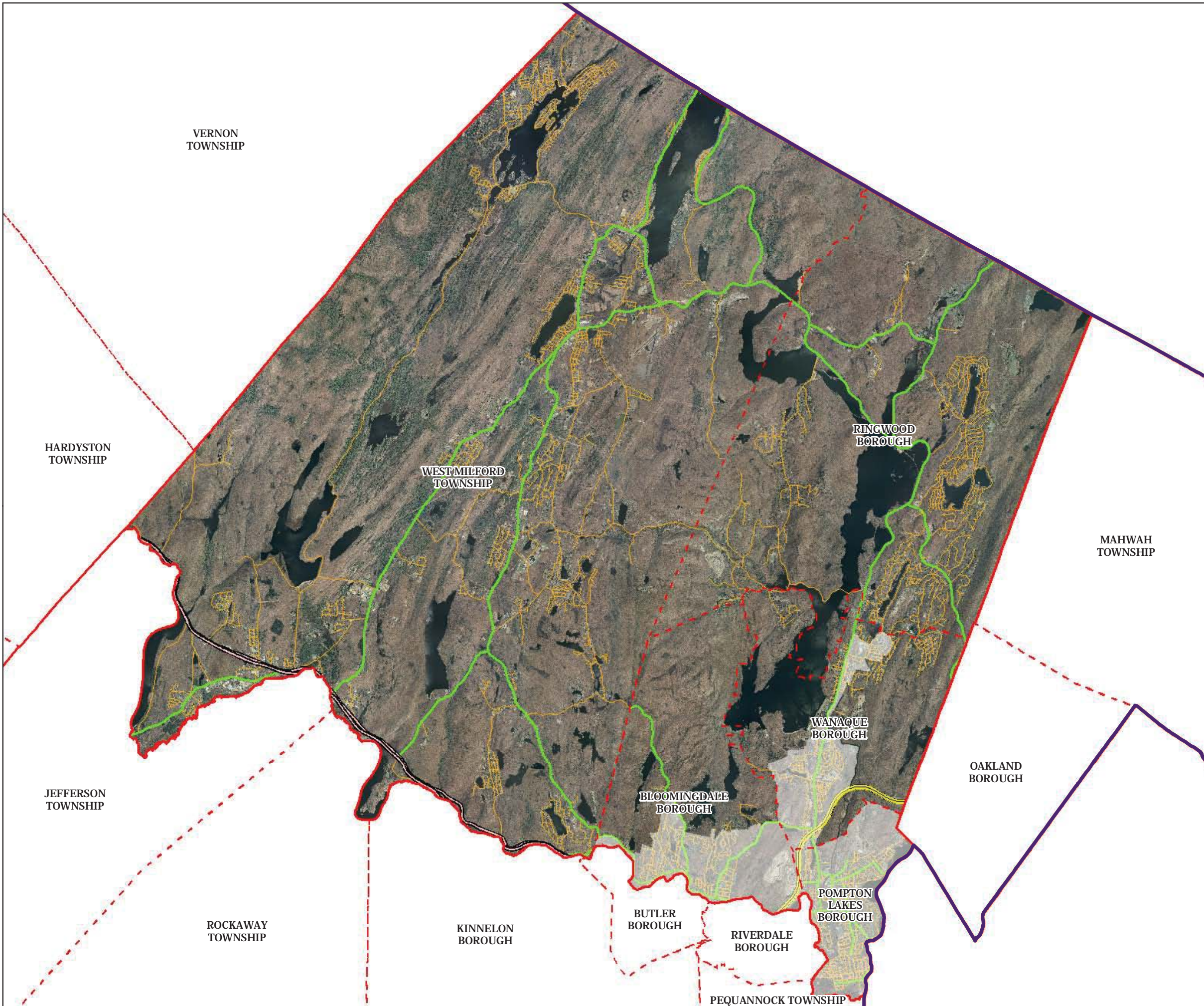

#### Roadway Network

Interstate Highways

U.S. Routes

State Routes

County Routes

Local Routes

Municipal Boundaries

County Boundaries

Highlands Region Boundary

Highlands Preservation Area

Highlands Planning Area

The County of Passaic has not petitioned for Plan Conformance for the Planning Area, and therefore any Planning Area information provided in this document is provided for informational purposes only.

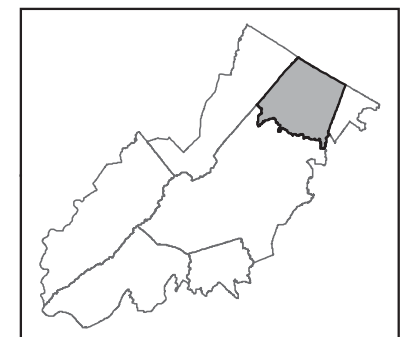
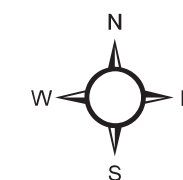
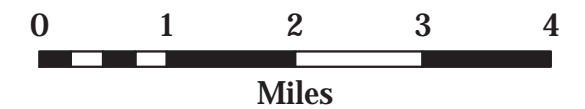



# Passaic County

## Environmental Resource Inventory

### Figure 34

### Highlands Transit Network

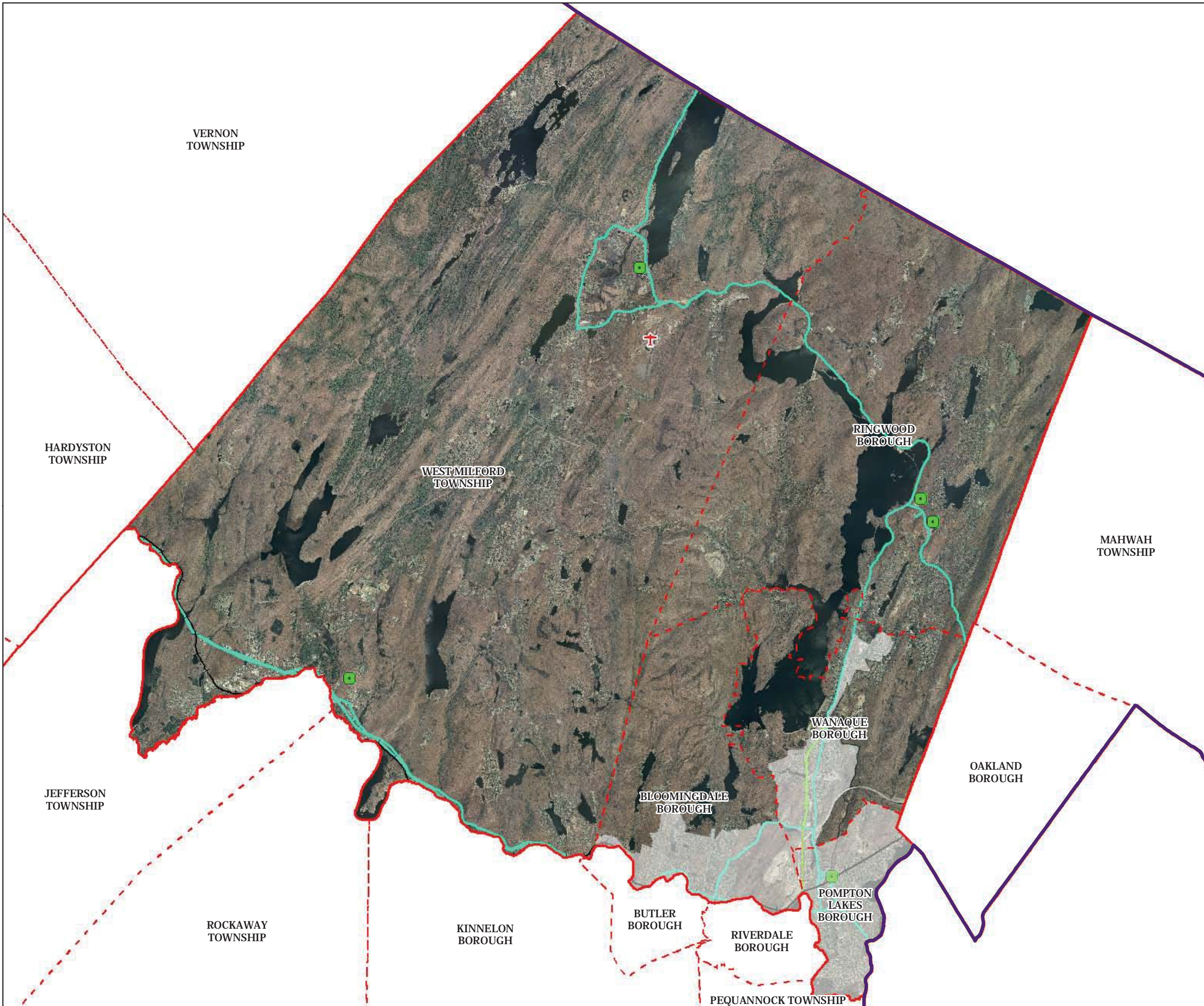

#### Rail Network

—+— Boonton Line

—+— Main Line & Bergen County Line

—+— Morris and Essex Line

—+— Raritan Valley Line

#### Freight Rail Lines

—+— Freight Rail Lines

—+— Abandoned Freight Rail

● Rail Stations

■ Park and Ride Sites

— Private Bus Lines

— NJ Transit Bus Lines

✚ Airports

- - - Municipal Boundaries

▭ County Boundaries

▭ Highlands Region Boundary

▭ Highlands Preservation Area

▭ Highlands Planning Area

The County of Passaic has not petitioned for Plan Conformance for the Planning Area, and therefore any Planning Area information provided in this document is provided for informational purposes only.

